



COMPANY PROFILE

Name of Company:	INDUSTRIAL LABORATORIES SDN. BHD.
Type of Registration:	ROC – SENDIRIAN BERHAD
Registration No./MyCoID:	1189789-M
Office Address:	12-10, LEVEL 12 PLAZA AZALEA PERSIARAN BANDARAYA SECTION 14 40000 SHAH ALAM, SELANGOR MALAYSIA
Telephone:	+603 5523 4848
Email:	sales@industrial-labs.com
Website:	www.industrial-labs.com
Registered Address:	12-10, LEVEL 12 PLAZA AZALEA PERSIARAN BANDARAYA, SECTION 14 40000 SHAH ALAM SELANGOR, MALAYSIA
Factory Address	58 &60, JALAN BJ 6 TAMAN PERINDUSTRIAN BELMAS JOHAN RAWANG 48000 SELANGOR MALAYSIA
Director(s):	1. SHAMSUL AZHAR BIN SHAMSUDIN 2. FAIRUS BIN SAKIMAN
Ministry of Finance Certificate No.:	K22172727321653939
Registration Reference No.:	357-02261532
Type of Business:	DESIGN, SUPPLY AND MAINTENANCE OF LABORATORY EQUIPMENT, FURNITURE AND ENGINEERING SYSTEMS

Management Profile



Shamsul Azhar Shamsudin

Managing Director

Mr. Shamsudin has a vast experience in sales and marketing, particularly in areas of stockbroking, education and industrial laboratories. He's involvement in educating current lab personnel and prospects in issues pertaining to safety and health leads to his success in this field. This approach was widely used when he was holding a regional Sales Manager position at Erlab Southeast Asia.

His success includes delivering laboratory solutions to significant projects such as Pusat Kecemerlangan Teknologi Nasional (Create) in Melaka, Universiti Teknologi MARA Dengkil, Sabah Ammonia Urea (SAMUR) for PETRONAS Chemicals Berhad in Sipitang, and Klinik Kesihatan Komuniti Kuala Lumpur. The most recent success was the project to refurbish 7 school laboratories. This job required him and his team to newly design a layout of the current lab to suit the national aspiration to embrace science, technology, engineering and mathematics (STEM) approach. At Servco Resources, he was the one managing new laboratory projects in schools, working closely with the then NBOS-PILS of the Ministry of Education back in 2015 and early 2016.

MANAGEMENT TEAM MEMBERS

1. SHAMSUL AZHAR SHAMSUDIN, Managing Director

Tertiary Qualification: Bachelor of Arts, Economics
University of Missouri – Columbia, USA

Managerial Experience:

1. General Manager, Servco Resources Sdn Bhd (2014-2016);
2. Regional Sales Manager, Erlab Southeast Asia (2011-2014);
3. Head of Business Development, ASR Padu Sdn Bhd (2009-2011);
4. Area Sales Manager, SWM Resources Sdn Bhd (2007-2009);
5. Head, Marketing Department, Kolej Yayasan Melaka (2000-2007)

2. FAIRUS SAKIMAN, Chief Operating Officer

Tertiary Qualification: Diploma in Mechanical Engineering
Politeknik Ungku Omar

Work Experience:

1. Technical Executive, Servco Resources Sdn Bhd (2013-2016);
2. Technical Executive, Competent Alliance Sdn Bhd (2007-2013);
3. Production Executive, Kumpulan Novalab (2000-2007)

3. SUHAIMI SULAIMAN, Head of Admin & Finance

Tertiary Qualification: Bachelor of Arts, Political Science
Universiti Sains Malaysia

Work Experience:

3. Head of Sales, RHB Bank Seremban Branch (2014-2016);
4. Credit Department, TIME Engineering (1999-2010)

MODUS OPERANDI

The following explains how we do our business:

1. Meet clients to understand their requirements;
2. Design laboratory layouts based on requirements;
3. Issuance of quotation and shop drawings for clients approval;
4. Issuance of invoice for 30-50% down-payment depending on client type;
5. Begin production of goods once payment received;
6. Delivery of goods on site;
7. Issuance of invoice for 50-70% progress payment based on materials on site;
8. Installation works;
9. Issuance of final invoice for the remaining balance upon testing and commissioning;
10. End of process.

MARKETING MIX

Target Market

1. Public and private institutions of higher learning;
2. Factories with Research & Development and Quality Control/Assurance facilities;
3. Public hospitals;
4. Public research facilities like Makmal Keselamatan dan Kualiti Makanan and Pusat Biosekuriti Perikanan; and
5. Public and private schools.

Products and Services

1. Laboratory furniture;
2. Laboratory equipment such as GFAAS, HPLC and ICP-MS;
3. Laboratory Personal Protection Equipment (PPE);
4. Labware;
5. Design of laboratory layout and engineering systems;
6. Design of Local Exhaust Ventilation (LEV) system;
7. Design of Heat Ventilation Air Conditioning (HVAC) system; and
8. Application works for Written Approval from Department of Occupational Safety and Health (DOSH) and Department of Environment (DoE);

Marketing Channels

1. Area marketing agents: Dr Rahmatullah Holdings Sdn Bhd for northern region and Permula Sdn Bhd for east coast and Johor regions;
2. Direct sales through own sales team effort and website for central Peninsular region;
3. Online Vendor Systems such as the ones by Universiti Malaya, Sime Darby, Tenaga Nasional, and Felda.

Pricing

Our pricing varies according to type of projects that we quote in order to ensure high success probability. Our net profits are normally between 10-50% depending on the degree of competition. The more competitive a bid is, the lower the net profit will be. Kindly refer to the separate sheet on list of suppliers and the respective credit terms.

PROJECTS & WORK EXPERIENCES

Major List of projects involved: Since June 2016

NO	Project Title	Products/ Services	Users	Role And Task	Month & Year	Person in Charge (Client)
1	Supply of desktop double entry fume hood	Fume hood	Pusat Biosekuriti Perikanan Kuala Lumpur	Design and Supply	August 2016	Rohana Shapiin
2	Design and Supply of Outdoor Wet Chemical Scrubber at Universiti Malaysia Perlis.	Wet Scrubber for Acid Vapors	Micro-electronic Labs, Universiti Malaysia Perlis	Design and Supply	November 2016	Dr. Muhammad Mahyuddin Ramli
3	Ductwork Upgrading at Block 8, Pusat Pengajian Kejuruteraan Mikroelektronik, Universiti Malaysia Perlis.	Local Exhaust Ventilation	Micro-electronic Labs, Universiti Malaysia Perlis	Design and Supply	May 2017	Dr. Muhammad Mahyuddin Ramli
4	Design and Supply of Laboratory Sinks and Captair® HALO.	Lab Furniture & LEV	Rakyat Management Services Sdn Bhd	Design and Supply	May 2017	Dzulnuren Dzakaria
5	Perform Baseline Local Exhaust Ventilation Assessment at Sabah Urea Ammonia Complex, Sipitang, Sabah (PETRONAS Chemicals Fertiliser Sabah Sdn. Bhd.)	Local Exhaust Ventilation	PETRONAS Chemicals	Measure and submit reports to Dept of Occupational Safety and Health	May 2017	Damien Ong
6	Design and Supply of A Desktop Single Entry Fume Hood to Fishery Research Institute, Gelang Patah.	Local Exhaust Ventilation	Fishery Research Institute, Gelang Patah	Design and Delivery of Complete System	May 2017	Faiz Zulkifli

NO	Project Title	Products/ Services	Users	Role And Task	Month & Year	Person in Charge (Client)
7	Design and Supply of A Fume Hood System with Base Cabinet at the Universiti Teknologi Malaysia	Local Exhaust Ventilation	Dept of Physics, Universiti Teknologi Malaysia	Design and Delivery of Complete System	July 2017	Faiz Zulkifli
8	Design and Supply of 2 Fume Hood Systems with Base Cabinets at Universiti Malaysia Perlis	Local Exhaust Ventilation	Uniciti Campus, Univ Malaysia Perlis	Design and Delivery of Complete System	Aug 2017	Muhd Shafir Yuzlani
9	Supply and Installation of Laboratory Furniture System to Klinik Rantau PETRONAS, Kerteh	Laboratory Furniture	PETRONAS East Coast Regional Office	Supply and Install	September 2017	Nur Shafida Omar
10	Supply and Installation of Fume Hoods to Ar-Rahnu YaPEIM Outlets	Fume Hoods	Ar-Rahnu YaPEIM	Supply and Install	October 2017	Noorhafida Talib
11	Supply and Installation of Laboratory Grade Sinks and Fittings to Politeknik Kuala Terengganu	Laboratory Furniture	Politeknik Kuala Terengganu	Supply and Install	October 2017	Faiz Zulkifli
12	Supply of 25 units of Chemical Storage Cabinets CSC834 to the Universiti Teknologi Malaysia, Skudai	Engineering Control Equipment	Dept of Chemistry, Univ Teknologi Malaysia	Supply and Install	November 2017	Faiz Zulkifli
13	Laboratory Refurbishment at Idaman Pharmaceutical Manufacturing Plant, Sungai Petani	Laboratory Furniture	PharmaNiaga Sungai Petani	Demolish, Supply and Install	January 2018	Muhd Shafir Yuzlan
14	Laboratory Refurbishment at 119 rooms in 54 secondary schools throughout the State of Perak	Laboratory Furniture	Ministry of Education, Malaysia	Demolish, Supply and Install	March 2018	Wan Zulkifli Wan Muhamad

NO	Project Title	Products/ Services	Users	Role And Task	Month & Year	Person in Charge (Client)
15	Design and Supply of Laboratory Furniture System to the Univ Teknologi MARA, Shah Alam	Laboratory Furniture	Applied Sciences Faculty, Univ Teknologi MARA, Shah Alam	Design, Fabricate, and Install	July 2018	Ir. Fazli Mokhtarudin
16	Design and Supply of Ductless Fumehoods	Laboratory Equipment	Dept of Physics, Univ Teknologi Malaysia	Design, Fabricate and Install	Jan 2019	Faiz Zulkifli
17	Design and Supply of New Ducting System	Local Exhaust Ventilation	Dept of Physics, Univ Teknologi Malaysia	Design, Fabricate and Install	Feb 2019	Faiz Zulkifli
18	Design and Supply of New Ducting System	Local Exhaust Ventilation	Dept of Medicine, Univ Malaysia Terengganu	Design, Fabricate and Install	Apr 2019	Faiz Zulkifli

BUSINESS PARTNERSHIP

1. ERLAB GROUP OF FRANCE
2. GBC OF AUSTRALIA;
3. SAMIN SCIENCE OF SOUTH KOREA;
4. BADLIE AZMAN ENTERPRISE;
5. DURCON SOUTHEAST ASIA;
6. CAMFIL ASIA;
7. MAJU ASIAMAS SDN BHD; AND
8. SURIA PEMBEKAL (SCIENTIFIC EQUIPMENT)

PROJECT REFERENCE



Fume Hood & Local Exhaust Ventilation Installation, Universiti Teknologi Malaysia



Fume Hood & Local Exhaust Ventilation Installation, Universiti Malaysia Perlis

Design and Build, Laboratory Furniture System at Klinik Rantau PETRONAS, Kerteh

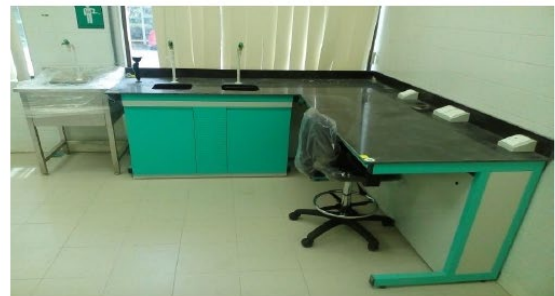

Laboratory Refurbishment at Idaman Pharmaceutical Manufacturing Plant, Sungai Petani



Before refurbishment



After refurbishment

School Laboratory Renovation and Upgrading Works in Perak (2018-2019)



Before refurbishment



After refurbishment

Baseline Assessment for Local Exhaust Ventilation System at Sabah Urea Ammonia (SAMUR) plant in Sipitang, Sabah.

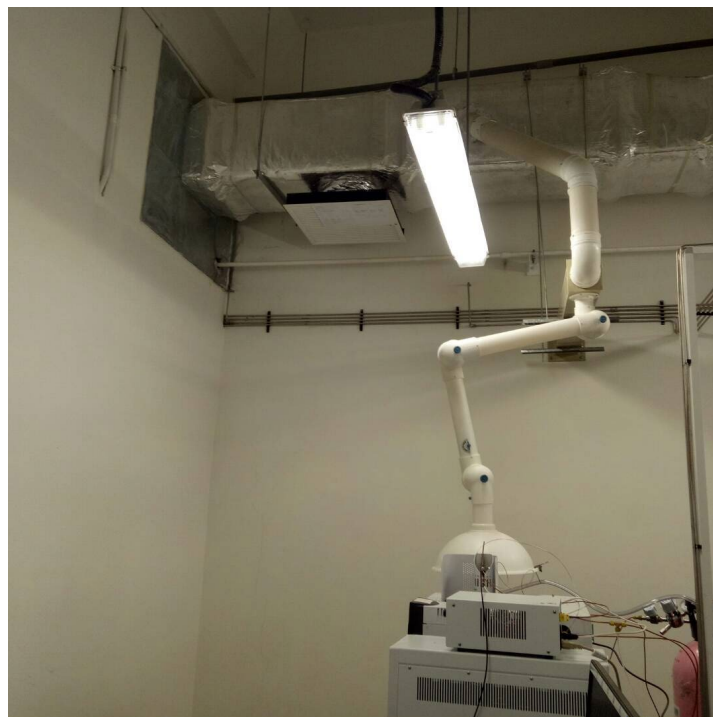

CREDENTIALS



KEMENTERIAN KEWANGAN MALAYSIA

SIJIL AKUAN PENDAFTARAN SYARIKAT

NO. SIJIL : K22172727321653939
NO. RUJUKAN PENDAFTARAN : 357-02261532
TEMPOH SAH LAKU : 01/08/2016 - 31/07/2019

Bahawa dengan ini diperakui syarikat :

INDUSTRIAL LABORATORIES SDN. BHD. (1189789-M)
12-10, PLAZA AZALEA
PERSIARAN BANDARAYA, SEKSYEN 14
PETALING
40000 SHAH ALAM
SELANGOR, MALAYSIA

Telah berdaftar dengan Kementerian Kewangan Malaysia dalam bidang bekalan/perkhidmatan di bawah sektor, bidang dan sub-bidang seperti di Lampiran A. Kelulusan ini adalah tertakluk kepada syarat-syarat seperti yang dinyatakan di Lampiran B. Individu yang diberi kuasa oleh syarikat bagi urusan perolehan Kerajaan adalah seperti berikut :

SHAMSUL AZHAR BIN SHAMSUDIN

740224145609

PENGARAH URUSAN

t.t

DATO' ZAMZURI BIN ABDUL AZIZ

Perbendaharaan Malaysia Semenanjung

b.p. Ketua Setiausaha Perbendaharaan

Kementerian Kewangan Malaysia

Tarikh Berdaftar Dengan Kementerian Kewangan Malaysia : 01/08/2016

(Sijil ini adalah cetakan komputer dan tidak memerlukan tandatangan)

LAMPIRAN A

NO SIJIL : K22172727321653939
 NO RUJUKAN PENDAFTARAN : 357-02261532
 TEMPOH SAH LAKU : 01/08/2016 - 31/07/2019

BIL	TARIKH DAFTAR BIDANG	KOD BIDANG	KETERANGAN	STATUS
1	01/08/2016	020101	PERABOT, PERALATAN PEJABAT, HIASAN DALAMAN DAN DOMESTIK/ PERABOT, KELENGKAPAN DAN AKSESORI/ PERABOT,PERABOT MAKMAL DAN KELENGKAPAN BERASASKAN KAYU/ROTAN/FABRIK/LOGAM/PLASTIK	Aktif
2	01/08/2016	050101	PERALATAN HOSPITAL, PERUBATAN, UBAT-UBATAN DAN FARMASEUTIKAL/ PERALATAN HOSPITAL, BAHAN DAN KELENGKAPAN PERUBATAN/ PERALATAN DAN KELENGKAPAN HOSPITAL	Aktif
3	01/08/2016	060101	KIMIA, BAHAN KIMIA DAN PERALATAN MAKMAL/ KIMIA/ KIMIA MAKMAL	Aktif
4	01/08/2016	060501	KIMIA, BAHAN KIMIA DAN PERALATAN MAKMAL/ PERALATAN MAKMAL/ PERALATAN MAKMAL SERTA AKSESORI	Aktif
5	01/08/2016	100101	PERALATAN SUKATAN DAN UKURAN/ PERALATAN SUKATAN DAN UKURAN/ SEMUA PERALATAN SUKATAN/UKURAN	Aktif
6	01/08/2016	120501	PERTAHANAN DAN KESELAMATAN/ PENGESANAN, PEMANTAUAN DAN PERLINDUNGAN/ KUNCI, PERKAKASAN PERLINDUNGAN DAN AKSESORI	Aktif
7	01/08/2016	130101	PERALATAN KEJURUTERAAN DAN MESIN PENGELUARAN/ MESIN, KELENGKAPAN BENGKEL DAN MESIN PENGELUARAN/ MESIN DAN KELENGKAPAN BENGKEL	Aktif
8	01/08/2016	220601	PERKHIDMATAN/ PENYELENGGARAAN/PEMBAIKAN PERALATAN/KELENGKAPAN PERUBATAN DAN MAKMAL/ ALAT KELENGKAPAN HOSPITAL/MAKMAL	Aktif
9	01/08/2016	221501	PERKHIDMATAN/ PENYEWAAN DAN PENGURUSAN/ PERABOT/KELENGKAPAN	Aktif
10	17/08/2016	210108	ICT (INFORMATION COMMUNICATION TECHNOLOGY)/ PERALATAN DAN KELENGKAPAN KOMPUTER, PERKAKASAN DAN KOMPONEN/ MULTIMEDIA-PRODUCTS, SERVICES AND MAINTENANCE	Aktif
11	06/03/2019	050102	PERALATAN HOSPITAL, PERUBATAN, UBAT-UBATAN DAN FARMASEUTIKAL/ PERALATAN HOSPITAL, BAHAN DAN KELENGKAPAN PERUBATAN/ PERALATAN / KELENGKAPAN PERUBATAN	Aktif
12	06/03/2019	050203	PERALATAN HOSPITAL, PERUBATAN, UBAT-UBATAN DAN FARMASEUTIKAL/ UBAT DAN BAHAN UBATAN/ UBAT TIDAK BERJADUAL	Aktif
13	06/03/2019	050204	PERALATAN HOSPITAL, PERUBATAN, UBAT-UBATAN DAN FARMASEUTIKAL/ UBAT DAN BAHAN UBATAN/ MAKANAN/MINUMAN TAMBAHAN (FOOD SUPPLIMENT)	Aktif
14	06/03/2019	060102	KIMIA, BAHAN KIMIA DAN PERALATAN MAKMAL/ KIMIA/ KIMIA INDUSTRI	Aktif
15	06/03/2019	060103	KIMIA, BAHAN KIMIA DAN PERALATAN MAKMAL/ KIMIA/ KIMIA PEMPROSES AIR	Aktif
16	06/03/2019	060201	KIMIA, BAHAN KIMIA DAN PERALATAN MAKMAL/ BAHAN BIOKIMIA DAN GAS/ BAHAN PELEDAK (BELERANG, PELARUT HIDROKABON DAN BEROKSIGEN / GUNPOWDER)	Aktif

17	06/03/2019	060204	KIMIA, BAHAN KIMIA DAN PERALATAN MAKMAL/ BAHAN BIOKIMIA DAN GAS/ GAS (INDUSTRI DAN DOMESTIK)	Aktif
18	06/03/2019	060301	KIMIA, BAHAN KIMIA DAN PERALATAN MAKMAL/ BAHAN BAKAR DAN PELINCIR/ BAHAN BAKAR	Aktif
19	06/03/2019	060302	KIMIA, BAHAN KIMIA DAN PERALATAN MAKMAL/ BAHAN BAKAR DAN PELINCIR/ BAHAN PELINCIR	Aktif
20	06/03/2019	060502	KIMIA, BAHAN KIMIA DAN PERALATAN MAKMAL/ PERALATAN MAKMAL/ PERALATAN MAKMAL PENGUKURAN, PENCERAPAN DAN SUKAT	Aktif
21	06/03/2019	090101	BAHAN BINAAN DAN PERALATAN KESELAMATAN JALAN RAYA/ BAHAN BINAAN/ BAHAN BINAAN	Aktif
22	06/03/2019	090102	BAHAN BINAAN DAN PERALATAN KESELAMATAN JALAN RAYA/ BAHAN BINAAN/ PAIP DAN KELENGKAPAN	Aktif
23	06/03/2019	090201	BAHAN BINAAN DAN PERALATAN KESELAMATAN JALAN RAYA/ PERALATAN KESELAMATAN JALAN RAYA/ PERALATAN KESELAMATAN JALAN RAYA/PERABOT JALAN RAYA	Aktif
24	06/03/2019	120102	PERTAHANAN DAN KESELAMATAN/ SENJATA, PELURU, BAHAN LETUPAN DAN AKSESORI/ PELURU DAN BOM	Aktif
25	06/03/2019	120201	PERTAHANAN DAN KESELAMATAN/ KELENGKAPAN SASARAN/ KELENGKAPAN SASARAN	Aktif
26	06/03/2019	120502	PERTAHANAN DAN KESELAMATAN/ PENGESANAN, PEMANTAUAN DAN PERLINDUNGAN/ PERALATAN PEMANTAUAN DAN PENGESANAN	Aktif
27	06/03/2019	220602	PERKHIDMATAN/ PENYELENGGARAAN/PEMBAIKAN PERALATAN/KELENGKAPAN PERUBATAN DAN MAKMAL/ MESIN DAN PERALATAN MAKMAL	Aktif
28	06/03/2019	221504	PERKHIDMATAN/ PENYEWAAN DAN PENGURUSAN/ KAPAL/BOT/BOT TUNDA/FERI/BOT MALIM/BARGE/JET SKI/KAPAL SELAM	Aktif
29	06/03/2019	221508	PERKHIDMATAN/ PENYEWAAN DAN PENGURUSAN/ PERALATAN/KELENGKAPAN HOSPITAL DAN MAKMAL	Aktif
30	06/03/2019	221509	PERKHIDMATAN/ PENYEWAAN DAN PENGURUSAN/ PERALATAN KESELAMATAN DAN SENJATA	Aktif

Nota :

1. Bilangan Tambah Bidang Pada 17/08/2016 : 1
2. Bilangan Tambah Bidang Pada 06/03/2019 : 20

Tarikh Berdaftar Dengan Kementerian Kewangan Malaysia : 01/08/2016

SYARAT KELULUSAN SIJIL AKUAN PENDAFTARAN SYARIKAT

1. SYARAT AM

- 1.1 Kelulusan ini diberi berdasarkan maklumat-maklumat yang telah disampaikan oleh pihak syarikat tuan.
- 1.2 Apa-apa perubahan ke atas maklumat-maklumat tersebut hendaklah dibuat kemaskini secara *online* di Modul Kemaskini Profil di alamat www.eperolehan.gov.my dalam tempoh masa dua puluh satu (21) hari dari tarikh perubahan tersebut berlaku dan sekiranya gagal berbuat demikian boleh mengakibatkan tindakan seperti di para 1.5 di bawah.
- 1.3 Syarikat hendaklah mengemukakan segala maklumat dalam tempoh yang ditetapkan apabila diminta oleh Kementerian Kewangan Malaysia. Kegagalan berbuat demikian akan mengakibatkan tindakan seperti di para 1.5 di bawah.
- 1.4 Syarikat hendaklah memastikan bahawa bidang yang telah didaftarkan dalam sijil ini tidak bertindih dengan bidang yang telah diluluskan ke atas mana-mana syarikat seperti berikut:
 - 1.4.1 Mempunyai Pemilik atau Lembaga Pengarah/Pengarah, Pengurusan dan Pekerja yang sama; atau
 - 1.4.2 Beroperasi di premis yang sama.
- 1.5 Kementerian Kewangan Malaysia berhak untuk membuat lawatan atau pemeriksaan audit pada bila-bila masa tanpa dimaklumkan terlebih dahulu. Kegagalan mematuhi syarat-syarat pendaftaran, kod bidang dan/atau pendaftaran syarikat tuan boleh digantung/dibatalan dan syarikat, Pemilik serta Lembaga Pengarah/Pengarah diambil tindakan tatatertib termasuk disenaraihitamkan tanpa apa-apa notis jika didapati maklumat yang diberi tidak benar.
- 1.6 Syarikat yang baru didaftarkan tidak dibenarkan membuat sebarang perubahan ke atas Pemilik atau Pengarah dalam tempoh enam (6) bulan daripada tarikh syarikat didaftarkan.
- 1.7 Kegagalan syarikat membuat permohonan pembaharuan pendaftaran selepas satu (1) tahun dari tarikh tamat tempoh pendaftaran boleh mengakibatkan pendaftaran syarikat dengan Kementerian Kewangan Malaysia akan dibatalan dan dikeluarkan secara automatik daripada Sistem ePerolehan. Syarikat hendaklah membuat permohonan baru.

2. PENGANTUNGAN/PEMBATALAN PENDAFTARAN

- 2.1 Pendaftaran syarikat akan digantung/dibatalan sekiranya didapati syarikat melakukan kesalahan seperti berikut:
 - 2.1.1 Syarikat/pemilik/perkongsi/pengarah/mana-mana ahli pengurusan telah melakukan jenayah dan didapati bersalah oleh mahkamah di Malaysia atau luar negeri atau mengalami tanggungan sivil.
 - 2.1.2 Syarikat menarik balik tawaran sebelum tender dipertimbangkan atau menolak setelah tawaran dibuat.
 - 2.1.3 Syarikat gagal melaksanakan obligasi kontrak-kontrak yang telah ditandatangani dengan Kerajaan.
 - 2.1.4 Syarikat didapati meminda Sijil Akuan Pendaftaran Syarikat dengan tujuan menipu atau lain-lain maksud.
 - 2.1.5 Syarikat membenarkan Sijil Akuan Pendaftaran Syarikat disalahgunakan oleh individu/syarikat lain.
 - 2.1.5 Syarikat didapati membuat pakatan harga dengan syarikat-syarikat lain semasa memasuki tender Kerajaan atau subkontrak tanpa persetujuan terlebih dahulu daripada Agensi Kerajaan yang terlibat.

3. PEMBAHARUAN

- 3.1 Syarikat tuan hendaklah mengemukakan permohonan pembaharuan pendaftaran tiga (3) bulan sebelum tamat tempoh pendaftaran.
- 3.2 Permohonan yang diterima selepas tamat tempoh pendaftaran adalah dianggap pendaftaran pembaharuan.

4. HAK KERAJAAN

- 4.1 Sijil Akuan Pendaftaran Syarikat yang dikeluarkan secara *Virtual* adalah HAK KERAJAAN. Kerajaan berhak untuk menarik balik pendaftaran/digantung/dibatalan sekiranya syarikat dikenakan tindakan tatatertib selaras dengan 1PP/PK8 (Pekeliling Perbendaharaan/Perolehan Kerajaan 8).

5. PENYERTAAN PEROLEHAN KERAJAAN

- 5.1 Dengan pengeluaran Sijil *Virtual*, Sijil ini tidak lagi perlu ditunjukkan semasa mengambil dokumen perolehan Kerajaan (pembelian terus, tender/sebut harga dan lain-lain kaedah perolehan) kecuali bagi Agensi Kerajaan yang tiada capaian internet.
- 5.2 Syarikat hendaklah memastikan pendaftaran dengan Kementerian Kewangan Malaysia masih sah laku sepanjang tempoh kontrak berkuat kuasa.

6. PERINGATAN MENGENAI KESALAHAN RASUAH

- 6.1 Sebarang perbuatan atau percubaan rasuah untuk menawar atau memberi, meminta atau menerima apa-apa suapan secara rasuah kepada dan daripada mana-mana orang berkaitan perolehan Kerajaan merupakan suatu kesalahan jenayah di bawah Akta Suruhanjaya Pencegahan Rasuah Malaysia 2009 [Akta 694].



BAHAGIAN PEMBANGUNAN KONTRAKTOR DAN USAHAWAN

KEMENTERIAN PEMBANGUNAN USAHAWAN

SIJIL KONTRAKTOR KERJA

TARAF BUMIPUTERA

Adalah dengan ini syarikat tuan seperti tercatat di dalam Sijil ini diiktiraf sebagai kontraktor kerja bertaraf Bumiputera. Pemberian pengiktirafan ini adalah tertakluk kepada syarat-syarat termaktub di belakang sijil.

<u>NO. SIJIL PENDAFTARAN</u>	<u>GRED PENDAFTARAN</u>	<u>KATEGORI</u>	<u>TEMPOH SAH LAKU</u>
0120170928-SL003909	G3	B	DARI : 09/04/2019
	G3	CE	HINGGA : 28/09/2019
	G3	ME	

NAMA DAN ALAMAT BERDAFTAR

INDUSTRIAL LABORATORIES SDN. BHD.
LOT 03-32, 3RD FLOOR PKNS COMPLEX
40000 SHAH ALAM
SELANGOR
PETALING

PEGAWAI SYARIKAT YANG DITAUHIAHKAN

SHAMSUL AZHAR BIN SHAMSUDIN

NO. K/P

740224145609

(MARLINA BINTI RAMLY)

PENGARAH

Bahagian Pembangunan Kontraktor Dan Usahawan
Kementerian Pembangunan Usahawan

Tarikh: 09/04/2019



SYARAT-SYARAT PENGIKTIRAFAN TARAF BUMIPUTERA BPKU

1. SYARAT-SYARAT AM

- 1.1 Pemberian Sijil Taraf Bumiputera oleh BPKU ini dikeluarkan setelah syarikat berjaya memperbaharui Sijil Perolehan Kerja Kerajaan (SPKK) dan Perakuan Pendaftaran (PPK) di Lembaga Industri Pembinaan Malaysia (CIDB);
- 1.2 Pemberian Taraf Bumiputera ini tertakluk kepada maklumat-maklumat yang telah dikemukakan oleh syarikat;
- 1.3 Syarikat WAJIB mengemukakan perubahan maklumat kepada BPKU dengan serta-merta setelah membuat perubahan maklumat di CIDB tertakluk kepada kaedah dan medium yang digunakan oleh BPKU dari semasa ke semasa;
- 1.4 Syarikat dinasihatkan untuk melengkapkan dokumen berkaitan pembaharuan/permohonan baru/rayuan dalam tempoh masa yang ditetapkan merujuk kepada surat kuiri yang dihantar kepada syarikat;

2. SYARAT-SYARAT MUTIAK

- 2.1. Syarikat hendaklah sentiasa menjamin pada setiap masa memenuhi syarat-syarat pengiktirafan Taraf Bumiputera seperti berikut :-
 - 2.1.1. Sekurang-kurangnya 51% daripada pemilikan saham syarikat dimiliki oleh Bumiputera (G2-G7) manakala 100% (G1)
 - 2.1.2. Pemilikan individu Bumiputera hendaklah melebihi saham individu bukan Bumiputera;
 - 2.1.3. Sekurang-kurangnya 51% daripada Ahli Lembaga Pengarah syarikat dipegang oleh Bumiputera;
 - 2.1.4. Jawatan Ketua Eksekutif, Pengarah Urusan atau Pengurus Besar dan jawatan penting lain (keypost) hendaklah dipegang oleh Bumiputera;
 - 2.1.5. Sekurang-kurangnya 51% daripada pekerja syarikat hendaklah terdiri dari Bumiputera;
 - 2.1.6. Pengurusan kewangan hendaklah dikuasai oleh Bumiputera;
 - 2.1.7. Carta organisasi dan fungsi pengurusan syarikat hendaklah menunjukkan penguasaan oleh Bumiputera;
 - 2.1.8. Tidak mengsubkontrakkan keseluruhan kerja atau menyerahkan keseluruhan pengurusan sesuatu kontrak kepada pihak-pihak lain; dan
 - 2.1.9. Menjamin penyertaan kaum Bumiputera merupakan perkongsian aktif dan memainkan peranan utama dalam urusan niaga syarikat seperti digambarkan di sub 2.1.1. hingga 2.1.8.

3. PERINGATAN

- 3.1. BAHAGIAN PEMBANGUNAN KONTRAKTOR DAN USAHAWAN berhak membatalkan, menarik balik atau menggantung Sijil Taraf Bumiputera syarikat jika didapati:
 - 3.1.1. Maklumat yang dikemukakan tidak benar atau palsu;
 - 3.1.2. Syarikat enggan dan gagal mengemukakan maklumat apabila diminta;
 - 3.1.3. Melanggar mana-mana syarat-syarat am/mutlak yang dikeluarkan oleh BPKU dan tertakluk kepada keputusan Pengarah BPKU dari masa ke semasa

Nombor Permohonan: B050220171002047772

Tarikh: 02/10/2017

INDUSTRIAL LABORATORIES SDN. BHD.

UNIT 17.2, LEVEL 17

WISMA SUNWAY

JALAN TENGKU AMPUAN ZABEDAH C9/C

Tuan,

PERMOHONAN PERUBAHAN GRED / PENAMBAHAN KATEGORI / PENAMBAHAN PENGKHUSUSAN PENDAFTARAN KONTRAKTOR (PPK)

Dengan hormatnya merujuk kepada nombor permohonan dan perkara di atas. Sukacita dimaklumkan keputusan adalah **lulus** dan maklumat seperti berikut:

Gred	Kategori	Pengkhususan
G3	B	B04
G3	CE	CE21
G3	ME	M15
Alamat berdaftar (alamat yang akan tertera pada sijil)	LOT 03-32, 3RD FLOOR PKNS COMPLEX 40000 SHAH ALAM, SELANGOR	
Daerah	PETALING	
Status Pengkelasan	BARU	
Tempoh Kelulusan	Mengikut tarikh tamat pendaftaran sedia ada	
Yuran Pendaftaran	RM 0.00	
Cara Pembayaran	i) Atas Talian (Online Payment) – FPX atau Kad Kredit ii) Bayaran di kaunter CIDB – Tunai / Bank draf / Cek banker (Banker's Cheque) / Wang pos / Kiriman wang atas nama Lembaga Pembangunan Industri Pembinaan Malaysia	
Tempoh Sahlaku Surat	16/10/2017	

- Sijil Perakuan Pendaftaran Kontraktor hendaklah dicetak secara online oleh pihak kontraktor setelah Lembaga menerima bayaran tersebut. Surat kelulusan ini akan terbatal sekiranya melebihi tempoh sah laku seperti yang dinyatakan.
- Tuan adalah diingatkan supaya menyimpan dokumen sokongan yang asal dalam tempoh 3 tahun bagi tujuan Semakan Kepatuhan Kontraktor (CCA). Maklumat yang telah di isytihar dianggap benar oleh Lembaga. Sekiranya terdapat percanggahan / pemalsuan maklumat, Lembaga berhak mengambil tindakan ke atas Perakuan Pendaftaran syarikat tuan.

Sekian, terima kasih

"MEMBINA KEJAYAAN ANDA"

SURAT INI ADALAH CETAKAN KOMPUTER, TANDATANGAN TIDAK DIPERLUKAN

LEMBAGA PEMBANGUNAN INDUSTRI PEMBINAAN MALAYSIA

IBU PEJABAT

Tingkat 10, Menara Dato' Onn, Pusat Dagangan Dunia Putra,

No.45, Jalan Tun Ismail, 50480 Kuala Lumpur, MALAYSIA

t • 6 03-4047 7000 f • 6 03-4047 7070 www.cidb.gov.my





Sijil Pencapaian

Dengan ini disahkan bahawa

SHAMSUL AZHAR BIN SHAMSUDIN
740224145609

dari syarikat

INDUSTRIAL LABORATORIES SDN. BHD.
0120170928-SL003909

telah lulus

KURSUS INTEGRITI & KOD ETIKA KONTRAKTOR

pada

03 OCT 2018

yang dianjurkan oleh

LEMBAGA PEMBANGUNAN INDUSTRI PEMBINAAN MALAYSIA

dengan kerjasama

SURUHANJAYA PENCEGAHAN RASUAH MALAYSIA

dan

INSTITUT INTEGRITI MALAYSIA

t.t

IR. SHARIFUDIN CHE OMAR

Pengarah Negeri

CIDB Negeri Selangor

Tarikh : 08-10-2018

No. Kelulusan - ETIKA20180921-64817 [10 Mata CCD]

(Sijil ini adalah cetakan komputer dan tidak memerlukan tandatangan)



S/No: 3181

BHIC Marine Technology Academy Sdn. Bhd.

Certificate of Achievement

This is to certify

FAIRUS BIN SAKIMAN

I/C NO: 780131-10-6009

Has Successfully Completed

MODULE 1: BHIC SAFETY PASSPORT COURSE

From 20th June 2016 to 21st June 2016

Issued By

**BHIC Marine Technology Academy Sdn. Bhd.
Boustead Naval Shipyard.
Perak Darul Ridzuan
Malaysia**



Cdr Ebbby Reezal Looi bin Abdullah (Rtd)

Chief Operating Officer

BHIC Marine Technology Academy Sdn. Bhd.

First Admiral Dafuk Ir. Yahya bin Hashim (Rtd)

Director

BHIC Marine Technology Academy Sdn. Bhd.



S/No: 3200

BHIC Marine Technology Academy Sdn. Bhd.

Certificate of Achievement

This is to certify

FAIRUS BIN SAKIMAN

I/C NO: 780131-10-6009

Has Successfully Completed

MODULE 2: BASIC FIRE FIGHTING COURSE

From 25th July 2016 to 26th July 2016

Issued By

BHIC Marine Technology Academy Sdn. Bhd.

Boustead Naval Shipyard.

Perak Darul Ridzuan

Malaysia



Cdr Ebbby Reezal Looi bin Abdullah (Rtd)

Chief Operating Officer

BHIC Marine Technology Academy Sdn. Bhd.

First Admiral Datuk Ir. Yahya bin Hashim (Rtd)

Director

BHIC Marine Technology Academy Sdn. Bhd.



S/No: 3222

BHIC Marine Technology Academy Sdn. Bhd.

Certificate of Achievement

This is to certify

FAIRUS BIN SAKIMAN

I/C NO: 780131-10-6009

Has Successfully Completed

MODULE 3: BHIC FAMILIARIZATION COURSE

From 27th July 2016 to 28th July 2016

Issued By

BHIC Marine Technology Academy Sdn. Bhd.

Boustead Naval Shipyard.

Perak Darul Ridzuan

Malaysia



Cdr Ebby Reezal Looi bin Abdullah (Rtd)

Chief Operating Officer

BHIC Marine Technology Academy Sdn. Bhd.

First Admiral Datuk Ir. Yahya bin Hashim (Rtd)

Director

BHIC Marine Technology Academy Sdn. Bhd.

COPY

Certificate

This is to certify that :

FAIRUS BIN SAKIMAN
NRIC: 780131-10-6009

has attended a

NAVAL SHIPBUILDING ACCOMMODATION TRAINING

held from

**04 ~ 06 (Modul 01 ~ 04), 19 ~ 21 APRIL (Modul 05 ~ 07)
& 04 ~ 05 MAY 2016 (Modul 08 ~ 10)**

at

FURNITURE INDUSTRY TECHNOLOGY CENTER, KL.

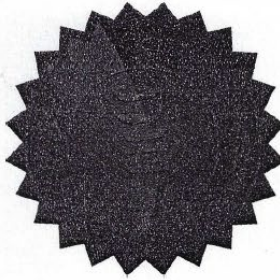

CHIEF EXECUTIVE OFFICER



Declaration of Compliance January 31, 2018



Samin Science Company Labsis FHS 5 Ft. laboratory fume hood

Has been tested per the As Manufactured ASHRAE 110 Standard "Method of Testing
Performance of Laboratory Fume Hoods"

And has received a rating of:

"AM" <0.01 ppm

"At the design operational 18-inch sash height"

Testing Performed By:

Exposure Control Technologies Inc.

231-C East Johnson Street Cary, NC 27513

Phone: (919) 319-4290 | Fax: (919) 319-4291

www.exposurecontroltechnologies.com

Test Report

No.: AJHL1705002604FT

Date: JUN 12, 2017

Page: 1 of 12

Test Report For:

(SAMIN SCIENCE CO., LTD.)

SEFA 10 – 2013
ADAPTABLE LABORATORY FURNITURE SYSTEMS

Signed for and on behalf of
SGS-CSTC Co., Ltd. Anji Branch



David Fan
Approved Signatory

This report is for the exclusive use of the Client and only the Client is authorized to permit copying or distribution of this report and then only in its entirety.

[illegible]

欲索取樣品，請致電或親臨本公司索取。本公司可代客辦理各項檢驗，並可代客辦理各項檢驗，並可代客辦理各項檢驗。詳情請洽本公司業務部。電話：(852) 2333 3333。傳真：(852) 2333 3333。地址：香港新界沙田大圍廣安街11號。網址：www.singapore.com。E-mail: info@singapore.com。

Member of the SSE Group (SSE SA)

**Test Report**

No.: AJHL1705002604FT

Date: JUN 12, 2017

Page: 2 of 12

Client Contact Information

SAMIN SCIENCE CO., LTD.

27, EMTIBEUJ 4-RO 48BEON-GIL, DANWON-GU, ANSAN-SI, GYEONGGI-DO, KOREA

Phone: +82-31-433-8941

Email: go14trick@saminsci.com**DATE RECEIVED:**

MAY 26, 2017

DATES TESTED:

MAY 26, 2017 TO JUN 12, 2017

DESCRIPTION OF SAMPLES:

SEFA 10 Required Test Units

Market Name of Product: Laboratory Furniture

Model Number: D3 type table

Item Number: HD318075



Without otherwise agreed in writing, this document is issued by the Company subject to its General Conditions of Service printed on the back of the report or on separate sheet. (SGS) shall not be held responsible for any errors or omissions in the report or on separate sheet. The report is issued for the use of the client and is not to be used for any other purpose. The report is issued for the use of the client and is not to be used for any other purpose. The report is issued for the use of the client and is not to be used for any other purpose.

No. 31, Jungil Road, 3/F, Songjeong-dong, Jung-gu, Seoul, Korea 150-8801 Tel: +82-2-550-0000 Fax: +82-2-550-0001 www.sgsgroup.com
中國·上海·寶山路31號二樓 郵政編碼 201200 電話: 86-21-55000000 傳真: 86-21-55000001 E-mail: sgs@sgs.com

Member of the SGS Group (SGS SA)

**Test Report**

No.: AJHL1705002604FT

Date: JUN 12, 2017

Page: 3 of 12

WORK REQUESTED/APPLICABLE DOCUMENTS:SEFA 10-2013 Adaptable Laboratory Furniture Systems

Nos. of Specimen : 1pc.

Test Result : Pass. Details shown as following table

Clause	Test Items	Result	Note
6.2	Description of Test Unit	---	---
6.3	Live Load	---	---
6.4	Strength Test Configuration 1 (Single Sided, Cantilevered)	N/A	# 1
6.5	Stability Test Config.1 (Single Sided, Cantilevered) -Anchored Units	N/A	# 1
6.6	Resistance to Overturning Config.2 (Single Sided, Cantilevered) - Free Standing Units	N/A	# 1
6.7	Strength Test Configuration 2	N/A	# 1
6.8	Stability Test Config.2 (Double Sided, Cantilevered) - Anchored Units	N/A	# 1
6.9	Resistance to Overturning Configuration 2 (Double Sided, Cantilevered) Free Standing Units	N/A	# 1
6.10	Strength Test Configuration 3 (Single Sided, Supported)	Pass	---
6.11	Stability Test Configuration 3 (Single Sided, Supported) -Anchored Units	N/A	# 1
6.12	Resistance to Overturning Config.3 (Single Sided, Supported) Free Standing Units	Pass	---
6.13	Strength Test Configuration 4 (Double Sided, Supported)	N/A	# 1
6.14	Stability Test Configuration 4 (Double Sided, Supported) - Anchored Units	N/A	# 1
6.15	Resistance to Overturning Configuration 4 (Double Sided, Supported) Free Standing Units	N/A	# 1
Notes	: # 1- N/A means not applicable to this product design.		



Where reference is made to writing, this document is issued by the Company subject to its General Conditions of Service printed on the back of the report or otherwise on the Company's letterhead. The Company does not accept any responsibility for the accuracy or completeness of the information provided in this report or for the consequences of its use. The Company does not accept any responsibility for the consequences of its use. The Company does not accept any responsibility for the consequences of its use. The Company does not accept any responsibility for the consequences of its use.

No. 87, Anqing Road, 2/F, Suzhou Industrial Zone, Suzhou, China 215000 Tel: +86-512-51688888 Fax: +86-512-51688888 www.sgsgroup.com.cn
 中國·蘇州·蘇州工業園區二號路87號 電話: 0512-51688888 傳真: 0512-51688888 E-mail: sgsgroup@sgs.com

Member of the SGS Group (SGS SA)

Photo 2 of Test Unit



Photo of worksurface





Member of the BGS Group (BGS SA)



Test Report

No.: AJHL1705002604FT

Date: JUN 12, 2017

Page: 6 of 12

Class 7 per section 5.1-5.8

Configuration 3

Single Sided – Simply Supported Worksurface

Load Category 2 per 6.3.2

Shelving:

Shelf is: ☒ Continuous ☐ Split

Shelf Material: Aluminum panel

Shelf size: 5.68 ft \times 0.89 ft = 5.1 sq.ft.

× 40 lb = 200 lb (each Shelf live load)

Continuous Shelves $\times 2 = 400$ lbs (Total shelf load)

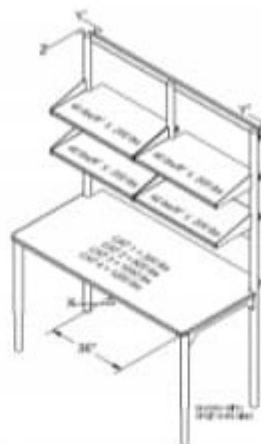

Work surface:

Work Surface Load Category				
CAT 1	CAT 2	CAT 3	CAT 4	Other
200 lb	600 lb	1000 lb	1200 lb	/

Work surface load: 600 lb

* Total shelf load: 400 lb

Fully loaded maximum: 1000 lb

[illegible]

PLEASE PRINT: If the last report for this study is the abstract, please attach abstracts; all others for all data only.
 PLEASE PRINT: If the last report for this study is the abstract, please attach abstracts; all others for all data only.
 PLEASE PRINT: If the last report for this study is the abstract, please attach abstracts; all others for all data only.

No. 30, Rongli Road, 30000, Nanjing, China. Tel: +86-25-83692000. Fax: +86-25-83692000. www.sagepub.com

中國·浙江·黃岡黃岡市工業二區海城大廈301號 郵編 311200 T: 86-571 52805 F: 86-571 52805 E: info@freedsp.com

Member of the BDO Group (BDO SA)

6.10 Strength Test Configuration 3 (Single Sided, Supported)

Date Tested: Jun 02, 2017

6.10.1 Test Procedure:

Test Method:

Measure the worksurface to find the center point (approximately at 36") and mark it for reference. Establish a zero vertical deflection point. From this point will be determined X coordinate movement.

Establish a zero deflection point at the upper most height and on each end of the assembly. From this point will be determined Y and Z coordinate movement.

Load the shelves with ten-pound sand or shot bags until each shelf is loaded with 40 lbs per sq ft not to exceed 200 pounds.

Record deflection at X, Y¹, Y² and Z.

6.10.2 Acceptance Criteria:

Allowable maximum deflection: $X = 0.125$ inches

$$Y_{avg} = (Y^1 + Y^3)/2 = 0.125 \text{ inches}$$

$Z = 0.125$ inches

Results:

Deflection, inch		Results	
X	0	<input checked="" type="checkbox"/> Pass	<input type="checkbox"/> Fail
Yavg	0	<input checked="" type="checkbox"/> Pass	<input type="checkbox"/> Fail
Z	0	<input checked="" type="checkbox"/> Pass	<input type="checkbox"/> Fail

Refer to the following for photograph.

Strength Test

[illegible]

No. 81, Jiaji Road, 2/F, Jiaji Community, Jiaji Town, Zouping District, Zibo City, Shandong Province, China (211000) ☎ 0531-8751 8888 ☎ 0531-8751 5088 www.sagepub.com.cn
 地址：山东省淄博市淄川经济开发区 2 号楼 81 号 邮编：211000 ☎ 0531-8751 8888 ☎ 0531-8751 5088 ✉ sage@sagepub.com.cn

Member of the BGS Group (BGS SA)

[illegible]

Member of the BGS Group (BGS SA)

6.10.3 Test Procedure Continued:

Test Method:

With shelves fully loaded add the worksurface live load using fifty pound steel bars to the specified load category for worksurfaces.
Record deflection at X, Y¹, Y² and Z.

6.10.4 Acceptance Criteria:

Allowable maximum deflection: X = 0.250 inches

Yavg (Y¹ + Y²)/2 = 0.125 inches

Z = 0.125 inches

Results:

Deflection, inch		Results	
X	0.236	<input checked="" type="checkbox"/> Pass	<input type="checkbox"/> Fail
Yavg	0.039	<input checked="" type="checkbox"/> Pass	<input type="checkbox"/> Fail
Z	0	<input checked="" type="checkbox"/> Pass	<input type="checkbox"/> Fail

Refer to the following for photograph.

Strength Test



Unless otherwise agreed in writing, this document is issued by the Company subject to its Standard Conditions of Service printed on the reverse side of the report or on the separate sheet(s) attached hereto. The Company does not warrant the accuracy of the information provided in this report. The Company is not responsible for any loss or damage resulting from the use of the information provided in this report. The Company is not responsible for any loss or damage resulting from the use of the information provided in this report. The Company is not responsible for any loss or damage resulting from the use of the information provided in this report.

No. 81, South Road, 2nd Floor, Singapore 119080. Tel: (65) 6339 8888. Fax: (65) 6339 8889. www.sgsgroup.com.sg
中國·浙江·安吉縣南苑工業園二區南苑大廈201室 電話: (86) 571 538822. Fax: (86) 571 538823. E-mail: china@sgs.com

Member of the SGS Group (SGS SA)

Date Tested: Jun 02, 2017

Test Method:

Block the unit at front or rear bottom edge to prevent lateral movement. Tilt the unit 10 degrees from horizontal in the direction most likely to overturn.

A pass is when the unit does not initiate overturn when tilted 10 degrees from horizontal in the direction most likely to cause overturn and when no parts become disengaged from unit.

Pass. The unit does not overturn when tilted 10 degrees from horizontal in the direction most likely to cause overturn. Refer to the following for photograph.

Resistance to Overturning



End of Report



香港辦事處：香港灣仔軒尼詩道139號香港聯合證券有限公司（香港交易所）對面13樓1301室
 電話：(852) 2512 1888 傳真：(852) 2512 1899 電郵：info@chinaetf.com.hk
 中國辦事處：中國北京東直門外大街1號中國國際貿易中心大廈301室
 電話：(86) 10 5913 1888 傳真：(86) 10 5913 1899 電郵：china@chinaetf.com.cn

Member of the ICB Group (ICB SA)

**Test Report**

No.: AJHL1705002604FT

Date: JUN 12, 2017

Page: 11 of 12

CERTIFICATE OF SEFA COMPLIANCE

SGS-CSTC Co., Ltd. Anji Branch certifies that it has performed testing as specified in **SEFA 10-2013 Adaptable Laboratory Furniture System** on the laboratory grade furniture produced by Samin Science Co., Ltd on Jun 12, 2017 obtaining the results below. Full documentation of the test results is available upon request in a bound report that includes a detailed description of the test unit and procedures, witnesses results and appropriate drawings or photographs of the test unit and procedures.

SEFA 10-2013 Adaptable Laboratory Furniture Systems

Nos. of Specimen : 1pc.

Test Result : Pass. Details shown as following table

Clause	Test Items	Result	Note
6.2	Description of Test Unit	---	---
6.3	Live Load	---	---
6.4	Strength Test Configuration 1 (Single Sided, Cantilevered)	N/A	# 1
6.5	Stability Test Config.1 (Single Sided, Cantilevered) - Anchored Units	N/A	# 1
6.6	Resistance to Overturning Config.2 (Single Sided, Cantilevered) - Free Standing Units	N/A	# 1
6.7	Strength Test Configuration 2	N/A	# 1
6.8	Stability Test Config.2 (Double Sided, Cantilevered) - Anchored Units	N/A	# 1
6.9	Resistance to Overturning Configuration 2 (Double Sided, Cantilevered) Free Standing Units	N/A	# 1
6.10	Strength Test Configuration 3 (Single Sided, Supported)	Pass	---
6.11	Stability Test Configuration 3 (Single Sided, Supported) - Anchored Units	N/A	# 1
6.12	Resistance to Overturning Config.3 (Single Sided, Supported) Free Standing Units	Pass	---
6.13	Strength Test Configuration 4 (Double Sided, Supported)	N/A	# 1
6.14	Stability Test Configuration 4 (Double Sided, Supported) - Anchored Units	N/A	# 1
6.15	Resistance to Overturning Configuration 4 (Double Sided, Supported) Free Standing Units	N/A	# 1
Notes	: # 1- N/A means not applicable to this product design.		



Unless otherwise agreed in writing, this document is issued by the Company subject to its General Conditions of Service printed on the back of the report or available at <http://www.sgs.com>. Terms and conditions apply to the electronic format documents, subject to Terms and Conditions for Electronic Documents of <http://www.sgs.com>. Terms and conditions apply to the electronic format documents, subject to Terms and Conditions for Electronic Documents of <http://www.sgs.com>. The Company is not responsible for the accuracy of the information provided in this document. The Company is not responsible for the accuracy of the information provided in this document. The Company is not responsible for the accuracy of the information provided in this document.

SGS-CSTC Co., Ltd. Anji Branch
Address: Anji Branch

No. 81, Subgonghuo 2 Road, Subgonghuo 2 Zone, Anji County, Zhejiang Province, China (311300) T: 86-571 55180 T: 86-571 55180 F: 86-571 55180 E: anji@sgs.com
地址: 浙江 - 安吉县南苑工业园区二区南苑大道81号 邮编: 311300 T: 86-571 55180 T: 86-571 55180 F: 86-571 55180 E: anji@sgs.com

Member of the SGS Group (SGS SA)

Test Report

No.: AJHL1705002604FT

Date: JUN 12, 2017

Page: 12 of 12

Member Information	
Contact Name:	Mr. Seung Hoon Lee
Member Name:	Samin Science Co., Ltd
Address 1:	27, Emtbeul 4-ro 48beon-gil, Danwon-gu, Ansan-si, Gyeonggi-do, Korea
Address 2:	/
City, State(Region)	Ansan-si, Gyeonggi-do
Postal Code:	15658
Country:	Korea, Republic of.
Phone:	+82-31-433-8941
Email:	oo14trick@saminsci.com

Test Lab Information	
Contact Name:	David Fan
Contact Title:	Lab supervisor
Test Lab Name	SGS HL Lab
City, State(Region)	Zhejiang, Anji
Postal Code Country:	313300
Signature:	

Test Performed by:	SGS HL Lab
Name of Tester:	Jack Xu
Signature of Tester:	

[illegible]

RECEIVED

No. 30, Jiazhong Road, Songjiang District, Shanghai, China 201600 Tel: 86-21-51082222 Fax: 86-21-51082222 www.sjgpa.com.cn
 上海, 松江 - 嘉泽路30号 上海二六二科技园301室 电话: 86-21-51082222 传真: 86-21-51082222 www.sjgpa.com.cn

Number of New AIDS Cases (2002 to 2004)



Lloyd's Register
LRQA

CERTIFICATE OF APPROVAL

This is to certify that the Quality Management System of:

**GBC Scientific Equipment Pty Ltd
2-4 Lakewood Boulevard
Braeside, Victoria
Australia**

has been approved by Lloyd's Register Quality Assurance Limited
to the following Quality Management System Standard:

ISO 9001:2015

The Quality Management System is applicable to:

**The design, manufacture, servicing and export of atomic-
absorption, UV-visible, optical-emission and time-of-flight
spectrometers, high-performance liquid chromatographs,
micro-Fourier rheometers and x-ray diffraction instruments.**

Approval
Certificate No: MEL929681

Original Approval: 19 October 1993

Current Certificate: 01 August 2017

Certificate Expiry: 31 July 2020

JAS-ANZ



Issued by: Lloyd's Register Quality Assurance Limited

Level 16, 461 Bourke Street, Melbourne, Vic, 3000

This approval is carried out in accordance with the LRQA assessment and certification procedures and monitored by LRQA.

To confirm the validity of the accreditation for this certificate please visit www.jas-anz.org/register

Macro Revision 1.0

Lloyd's Register Group Limited, its affiliates and subsidiaries, including Lloyd's Register Quality Assurance Limited (LRQA), and their respective officers, employees or agents are, individually and collectively, referred to in this clause as 'Lloyd's Register'. Lloyd's Register assumes no responsibility and shall not be liable to any person for any loss, damage or expense caused by reliance on the information or advice in this document or howsoever provided, unless that person has signed a contract with the relevant Lloyd's Register entity for the provision of this information or advice and in that case any responsibility or liability is exclusively on the terms and conditions set out in that contract.



Solutions for the European Union (EU) RoHS/WEEE Directive

GBC Scientific can help you with compliance with the European Union (EU) directives on the Restriction of the use of hazardous Substances (RoHS) and on Waste Electrical and Electronic Equipment (WEEE) (Directives 2002/95/EC and 2002/96/EC, respectively).

Effective July 2006, the new directives severely restrict the use of cadmium (Cd), lead (pb), mercury (Hg), and hexavalent chromium. that are used in many electrical and electronic products. Additionally, these directives apply to the disposal of these controlled products when no longer in use. These directives follow other regulations aimed at environmental protection issues, such as EU Directive 76/769/EEC that lists 47 dangerous materials and substance classifications.

The RoHS directive applies to electronic and electrical equipment manufacturers their supply chain, and consumers. The requirements are stringent, calling for companies that manufacture, distribute, and/or sell regulated equipment into the EU to determine if restricted substances are present and, if so whether the levels are within acceptable concentration limits. Adding to the challenge is the lack of uniform global standards and methods to analyze these substances. Toward that end, the American Society for Testing and Materials (ASTM) has formed a committee (F-40) to create standardized test methods for these restricted substances.

GBC Scientific Equipment can help you to address these issues. We can assist you with chromatography and spectroscopy products for the analysis of Cd, Pb, Hg and hexavalent chromium.



AAS



HPLC



ICP-OES



ICP-TOFMS



Rheometry



UV-Vis



XRD



	ICP-MS	ICP-OES	Flame AA	Furnace AA
Elements	116	75	68	50
Isotope Analysis	yes all	no	no	no
Detection Limits	ppt	ppb	ppb/ppm	ppb
Sample Throughput	All masses 45 sec/sample	30 elements < 4 min/sample	1 element 9 sec/sample	1 element 2 - 3 min/sample
Linear Dynamic Range	10^7	10^6	10^3	10^2
Precision	0.5 - 2%	0.3 - 2%	0.1 - 1%	1 - 5%
Interferences				
Spectral	few	common	almost none	few
Matrix	moderate	almost none	moderate	many
ionization	minimal	some	some	minimal
Mass Effects	some	NA	NA	N/A
Isotope	yes	none	none	none
Methodology				
Dissolved Salts	<10%	<40%	<20%	>20%
Sample Consumption	low	moderate/high	high	very low
Semi-Quant	yes	yes	no	no
Retrospect Semi Quant	yes	no	no	no
Fingerprinting	yes	no	no	no
Method Development	moderate	moderate	easy	difficult
Data Interpretation	moderate	moderate	easy	easy
Routine Operation	moderate	easy	easy	easy
Unattended Operation	yes	yes	no	yes
Operating Costs	medium/high	medium	low	medium
Combustible Gases	no	no	yes	no



AAS



HPLC



ICP-OES



ICP-TOFMS



Rheometry



UV-Vis



XRD

Sensitive technology for a Sensitive World

GBC

SCIENTIFIC EQUIPMENT

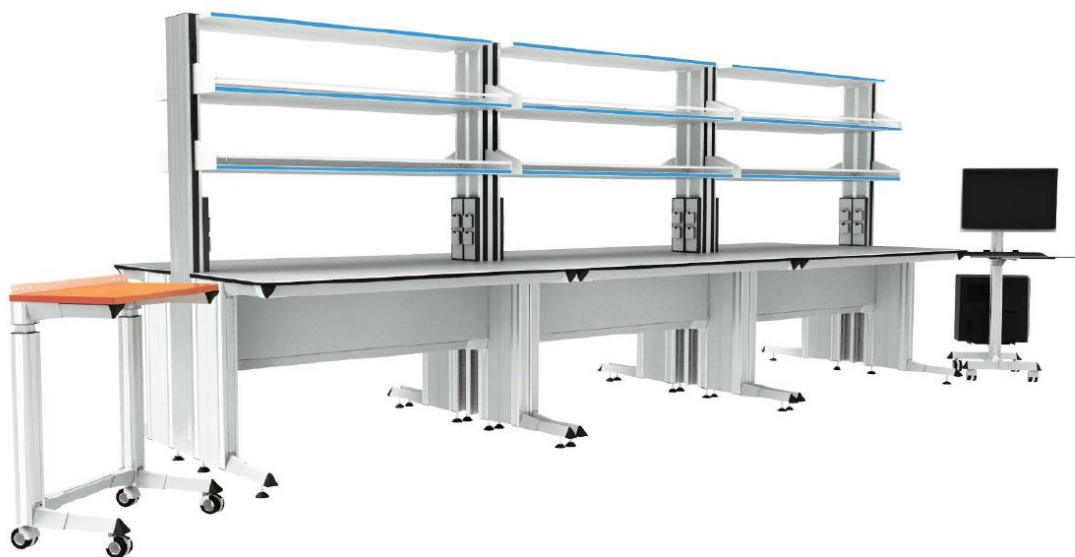

MAKE YOUR LAB INNOVATIVE

Industrial
LABORATORIES