



COMPANY PROFILE

Name of Company:	INDUSTRIAL LABORATORIES SDN. BHD.
Type of Registration:	ROC – SENDIRIAN BERHAD
Registration No./MyCoID:	1189789-M
Office Address:	12-10, LEVEL 12 PLAZA AZALEA PERSIARAN BANDARAYA SECTION 14 40000 SHAH ALAM, SELANGOR MALAYSIA
Telephone:	+603 5523 4848
Email:	sales@industrial-labs.com
Website:	www.industrial-labs.com
Registered Address:	12-10, LEVEL 12 PLAZA AZALEA PERSIARAN BANDARAYA, SECTION 14 40000 SHAH ALAM SELANGOR, MALAYSIA
Factory Address	58 &60, JALAN BJ 6 TAMAN PERINDUSTRIAN BELMAS JOHAN RAWANG 48000 SELANGOR MALAYSIA
Director(s):	1. SHAMSUL AZHAR BIN SHAMSUDIN 2. FAIRUS BIN SAKIMAN
Ministry of Finance Certificate No.:	K22172727321653939
Registration Reference No.:	357-02261532
Type of Business:	DESIGN, SUPPLY AND MAINTENANCE OF LABORATORY EQUIPMENT, FURNITURE AND ENGINEERING SYSTEMS

Management Profile



Shamsul Azhar Shamsudin

Managing Director

Mr. Shamsudin has a vast experience in sales and marketing, particularly in areas of stockbroking, education and industrial laboratories. He's involvement in educating current lab personnel and prospects in issues pertaining to safety and health leads to his success in this field. This approach was widely used when he was holding a regional Sales Manager position at Erlab Southeast Asia.

His success includes delivering laboratory solutions to significant projects such as Pusat Kecemerlangan Teknologi Nasional (Create) in Melaka, Universiti Teknologi MARA Dengkil, Sabah Ammonia Urea (SAMUR) for PETRONAS Chemicals Berhad in Sipitang, and Klinik Kesihatan Komuniti Kuala Lumpur. The most recent success was the project to refurbish 7 school laboratories. This job required him and his team to newly design a layout of the current lab to suit the national aspiration to embrace science, technology, engineering and mathematics (STEM) approach. At Servco Resources, he was the one managing new laboratory projects in schools, working closely with the then NBOS-PILS of the Ministry of Education back in 2015 and early 2016.

MANAGEMENT TEAM MEMBERS

1. SHAMSUL AZHAR SHAMSUDIN, Managing Director

Tertiary Qualification: Bachelor of Arts, Economics
University of Missouri – Columbia, USA

Managerial
Experience:

1. General Manager, Servco Resources Sdn Bhd (2014-2016);
2. Regional Sales Manager, Erlab Southeast Asia (2011-2014);
3. Head of Business Development, ASR Padu Sdn Bhd (2009-2011);
4. Area Sales Manager, SWM Resources Sdn Bhd (2007-2009);
5. Head, Marketing Department, Kolej Yayasan Melaka (2000-2007)

2. FAIRUS SAKIMAN, Chief Operating Officer

Tertiary Qualification: Diploma in Mechanical Engineering
Politeknik Ungku Omar

Work
Experience:

1. Technical Executive, Servco Resources Sdn Bhd (2013-2016);
2. Technical Executive, Competent Alliance Sdn Bhd (2007-2013);
3. Production Executive, Kumpulan Novalab (2000-2007)

MODUS OPERANDI

The following explains how we do our business:

1. Meet clients to understand their requirements;
2. Design laboratory layouts based on requirements;
3. Issuance of quotation and shop drawings for clients approval;
4. Issuance of invoice for 30-50% down-payment depending on client type;
5. Begin production of goods once payment received;
6. Delivery of goods on site;
7. Issuance of invoice for 50-70% progress payment based on materials on site;
8. Installation works;
9. Issuance of final invoice for the remaining balance upon testing and commissioning;
10. End of process.

MARKETING MIX

Target Market

1. Public and private institutions of higher learning;
2. Factories with Research & Development and Quality Control/Assurance facilities;
3. Public hospitals;
4. Public research facilities like Makmal Keselamatan dan Kualiti Makanan and Pusat Biosekuriti Perikanan; and
5. Public and private schools.

Products and Services

1. Laboratory furniture;
2. Laboratory equipment such as GFAAS, HPLC and ICP-MS;
3. Laboratory Personal Protection Equipment (PPE);
4. Labware;
5. Design of laboratory layout and engineering systems;
6. Design of Local Exhaust Ventilation (LEV) system;
7. Design of Heat Ventilation Air Conditioning (HVAC) system; and
8. Application works for Written Approval from Department of Occupational Safety and Health (DOSH) and Department of Environment (DoE);

Marketing Channels

1. Area marketing agents: Dr Rahmatullah Holdings Sdn Bhd for northern region and Permula Sdn Bhd for east coast and Johor regions;
2. Direct sales through own sales team effort and website for central Peninsular region;
3. Online Vendor Systems such as the ones by Universiti Malaya, Sime Darby, Tenaga Nasional, and Felda.

Pricing

Our pricing varies according to type of projects that we quote in order to ensure high success probability. Our net profits are normally between 10-50% depending on the degree of competition. The more competitive a bid is, the lower the net profit will be. Kindly refer to the separate sheet on list of suppliers and the respective credit terms.

PROJECTS & WORK EXPERIENCES

Major List of projects involved: Since June 2016

NO	Project Title	Products/ Services	Users	Role And Task	Month & Year	Person in Charge (Client)
1	Supply of desktop double entry fume hood	Fume hood	Pusat Biosekuriti Perikanan Kuala Lumpur	Design and Supply	August 2016	Rohana Shapiin
2	Design and Supply of Outdoor Wet Chemical Scrubber at Universiti Malaysia Perlis.	Wet Scrubber for Acid Vapors	Micro-electronic Labs, Universiti Malaysia Perlis	Design and Supply	November 2016	Dr. Muhammad Mahyuddin Ramli
3	Ductwork Upgrading at Block 8, Pusat Pengajian Kejuruteraan Mikroelektronik, Universiti Malaysia Perlis.	Local Exhaust Ventilation	Micro-electronic Labs, Universiti Malaysia Perlis	Design and Supply	May 2017	Dr. Muhammad Mahyuddin Ramli
4	Design and Supply of Laboratory Sinks and Captair® HALO.	Lab Furniture & LEV	Rakyat Management Services Sdn Bhd	Design and Supply	May 2017	Dzulnuren Dzakaria
5	Perform Baseline Local Exhaust Ventilation Assessment at Sabah Urea Ammonia Complex, Sipitang, Sabah (PETRONAS Chemicals Fertiliser Sabah Sdn. Bhd.)	Local Exhaust Ventilation	PETRONAS Chemicals	Measure and submit reports to Dept of Occupational Safety and Health	May 2017	Damien Ong
6	Design and Supply of A Desktop Single Entry Fume Hood to Fishery Research Institute, Gelang Patah.	Local Exhaust Ventilation	Fishery Research Institute, Gelang Patah	Design and Delivery of Complete System	May 2017	Faiz Zulkifli

NO	Project Title	Products/ Services	Users	Role And Task	Month & Year	Person in Charge (Client)
7	Design and Supply of A Fume Hood System with Base Cabinet at the Universiti Teknologi Malaysia	Local Exhaust Ventilation	Dept of Physics, Universiti Teknologi Malaysia	Design and Delivery of Complete System	July 2017	Faiz Zulkifli
8	Design and Supply of 2 Fume Hood Systems with Base Cabinets at Universiti Malaysia Perlis	Local Exhaust Ventilation	Uniciti Campus, Univ Malaysia Perlis	Design and Delivery of Complete System	Aug 2017	Muhd Shafir Yuzlani
9	Supply and Installation of Laboratory Furniture System to Klinik Rantau PETRONAS, Kerteh	Laboratory Furniture	PETRONAS East Coast Regional Office	Supply and Install	September 2017	Nur Shafida Omar
10	Supply and Installation of Fume Hoods to Ar-Rahnu YaPEIM Outlets	Fume Hoods	Ar-Rahnu YaPEIM	Supply and Install	October 2017	Noorhafida Talib
11	Supply and Installation of Laboratory Grade Sinks and Fittings to Politeknik Kuala Terengganu	Laboratory Furniture	Politeknik Kuala Terengganu	Supply and Install	October 2017	Faiz Zulkifli
12	Supply of 25 units of Chemical Storage Cabinets CSC834 to the Universiti Teknologi Malaysia, Skudai	Engineering Control Equipment	Dept of Chemistry, Univ Teknologi Malaysia	Supply and Install	November 2017	Faiz Zulkifli
13	Laboratory Refurbishment at Idaman Pharmaceutical Manufacturing Plant, Sungai Petani	Laboratory Furniture	PharmaNiaga Sungai Petani	Demolish, Supply and Install	January 2018	Muhd Shafir Yuzlan
14	Laboratory Refurbishment at 119 rooms in 54 secondary schools throughout the State of Perak	Laboratory Furniture	Ministry of Education, Malaysia	Demolish, Supply and Install	March 2018	Wan Zulkifli Wan Muhamad

NO	Project Title	Products/ Services	Users	Role And Task	Month & Year	Person in Charge (Client)
15	Design and Supply of Laboratory Furniture System to the Univ Teknologi MARA, Shah Alam	Laboratory Furniture	Applied Sciences Faculty, Univ Teknologi MARA, Shah Alam	Design, Fabricate, and Install	July 2018	Ir. Fazli Mokhtarudin
16	Design and Supply of Ductless Fumehoods	Laboratory Equipment	Dept of Physics, Univ Teknologi Malaysia	Design, Fabricate and Install	Jan 2019	Faiz Zulkifli
17	Design and Supply of New Ducting System	Local Exhaust Ventilation	Dept of Physics, Univ Teknologi Malaysia	Design, Fabricate and Install	Feb 2019	Faiz Zulkifli
18	Design and Supply of New Ducting System	Local Exhaust Ventilation	Dept of Medicine, Univ Malaysia Terengganu	Design, Fabricate and Install	Apr 2019	Faiz Zulkifli

BUSINESS PARTNERSHIP

1. ERLAB GROUP OF FRANCE
2. GBC OF AUSTRALIA;
3. SAMIN SCIENCE OF SOUTH KOREA;
4. BADLIE AZMAN ENTERPRISE;
5. DURCON SOUTHEAST ASIA;
6. CAMFIL ASIA;
7. MAJU ASIAMAS SDN BHD; AND
8. SURIA PEMBEKAL (SCIENTIFIC EQUIPMENT)

PROJECT REFERENCE



Fume Hood & Local Exhaust Ventilation Installation, Universiti Teknologi Malaysia



Fume Hood & Local Exhaust Ventilation Installation, Universiti Malaysia Perlis

Design and Build, Laboratory Furniture System at Klinik Rantau PETRONAS, Kerteh

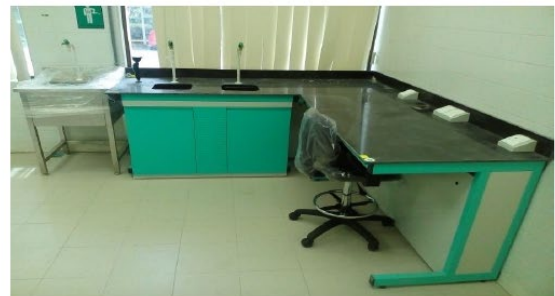

Laboratory Refurbishment at Idaman Pharmaceutical Manufacturing Plant, Sungai Petani



Before refurbishment



After refurbishment

School Laboratory Renovation and Upgrading Works in Perak (2018-2019)



Before refurbishment



After refurbishment

Baseline Assessment for Local Exhaust Ventilation System at Sabah Urea Ammonia (SAMUR) plant in Sipitang, Sabah.

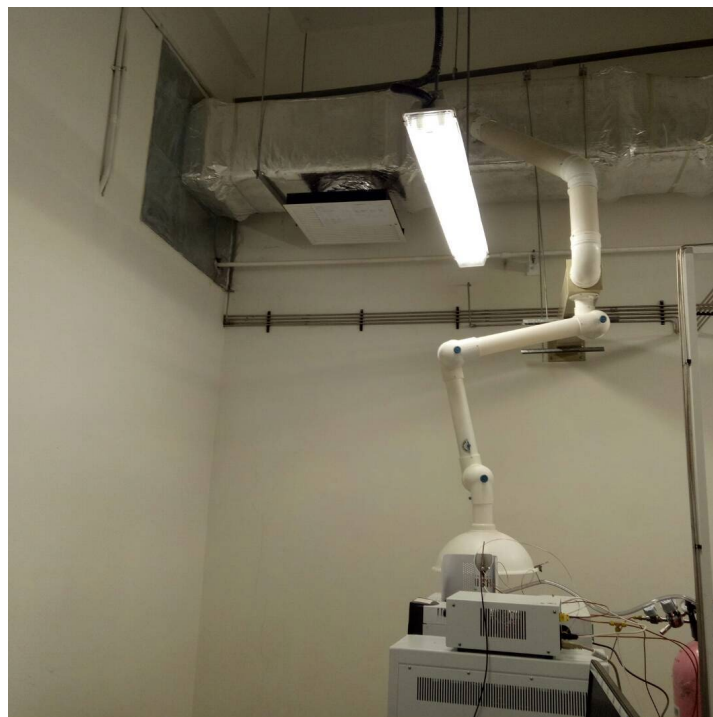

CREDENTIALS



KEMENTERIAN KEWANGAN MALAYSIA

SIJIL AKUAN PENDAFTARAN SYARIKAT

NO. SIJIL : K22172727321653939
NO. RUJUKAN PENDAFTARAN : 357-02261532
TEMPOH SAH LAKU : 01/08/2016 - 31/07/2019

Bahawa dengan ini diperakui syarikat :

INDUSTRIAL LABORATORIES SDN. BHD. (1189789-M)
12-10, PLAZA AZALEA
PERSIARAN BANDARAYA, SEKSYEN 14
PETALING
40000 SHAH ALAM
SELANGOR, MALAYSIA

Telah berdaftar dengan Kementerian Kewangan Malaysia dalam bidang bekalan/perkhidmatan di bawah sektor, bidang dan sub-bidang seperti di Lampiran A. Kelulusan ini adalah tertakluk kepada syarat-syarat seperti yang dinyatakan di Lampiran B. Individu yang diberi kuasa oleh syarikat bagi urusan perolehan Kerajaan adalah seperti berikut :

SHAMSUL AZHAR BIN SHAMSUDIN

740224145609

PENGARAH URUSAN

t.t

DATO' ZAMZURI BIN ABDUL AZIZ

Perbendaharaan Malaysia Semenanjung

b.p. Ketua Setiausaha Perbendaharaan

Kementerian Kewangan Malaysia

Tarikh Berdaftar Dengan Kementerian Kewangan Malaysia : 01/08/2016

(Sijil ini adalah cetakan komputer dan tidak memerlukan tandatangan)

LAMPIRAN A

NO SIJIL : K22172727321653939
 NO RUJUKAN PENDAFTARAN : 357-02261532
 TEMPOH SAH LAKU : 01/08/2016 - 31/07/2019

BIL	TARIKH DAFTAR BIDANG	KOD BIDANG	KETERANGAN	STATUS
1	01/08/2016	020101	PERABOT, PERALATAN PEJABAT, HIASAN DALAMAN DAN DOMESTIK/ PERABOT, KELENGKAPAN DAN AKSESORI/ PERABOT,PERABOT MAKMAL DAN KELENGKAPAN BERASASKAN KAYU/ROTAN/FABRIK/LOGAM/PLASTIK	Aktif
2	01/08/2016	050101	PERALATAN HOSPITAL, PERUBATAN, UBAT-UBATAN DAN FARMASEUTIKAL/ PERALATAN HOSPITAL, BAHAN DAN KELENGKAPAN PERUBATAN/ PERALATAN DAN KELENGKAPAN HOSPITAL	Aktif
3	01/08/2016	060101	KIMIA, BAHAN KIMIA DAN PERALATAN MAKMAL/ KIMIA/ KIMIA MAKMAL	Aktif
4	01/08/2016	060501	KIMIA, BAHAN KIMIA DAN PERALATAN MAKMAL/ PERALATAN MAKMAL/ PERALATAN MAKMAL SERTA AKSESORI	Aktif
5	01/08/2016	100101	PERALATAN SUKATAN DAN UKURAN/ PERALATAN SUKATAN DAN UKURAN/ SEMUA PERALATAN SUKATAN/UKURAN	Aktif
6	01/08/2016	120501	PERTAHANAN DAN KESELAMATAN/ PENGESANAN, PEMANTAUAN DAN PERLINDUNGAN/ KUNCI, PERKAKASAN PERLINDUNGAN DAN AKSESORI	Aktif
7	01/08/2016	130101	PERALATAN KEJURUTERAAN DAN MESIN PENGELUARAN/ MESIN, KELENGKAPAN BENGKEL DAN MESIN PENGELUARAN/ MESIN DAN KELENGKAPAN BENGKEL	Aktif
8	01/08/2016	220601	PERKHIDMATAN/ PENYELENGGARAAN/PEMBAIKAN PERALATAN/KELENGKAPAN PERUBATAN DAN MAKMAL/ ALAT KELENGKAPAN HOSPITAL/MAKMAL	Aktif
9	01/08/2016	221501	PERKHIDMATAN/ PENYEWAAN DAN PENGURUSAN/ PERABOT/KELENGKAPAN	Aktif
10	17/08/2016	210108	ICT (INFORMATION COMMUNICATION TECHNOLOGY)/ PERALATAN DAN KELENGKAPAN KOMPUTER, PERKAKASAN DAN KOMPONEN/ MULTIMEDIA-PRODUCTS, SERVICES AND MAINTENANCE	Aktif
11	06/03/2019	050102	PERALATAN HOSPITAL, PERUBATAN, UBAT-UBATAN DAN FARMASEUTIKAL/ PERALATAN HOSPITAL, BAHAN DAN KELENGKAPAN PERUBATAN/ PERALATAN / KELENGKAPAN PERUBATAN	Aktif
12	06/03/2019	050203	PERALATAN HOSPITAL, PERUBATAN, UBAT-UBATAN DAN FARMASEUTIKAL/ UBAT DAN BAHAN UBATAN/ UBAT TIDAK BERJADUAL	Aktif
13	06/03/2019	050204	PERALATAN HOSPITAL, PERUBATAN, UBAT-UBATAN DAN FARMASEUTIKAL/ UBAT DAN BAHAN UBATAN/ MAKANAN/MINUMAN TAMBAHAN (FOOD SUPPLIMENT)	Aktif
14	06/03/2019	060102	KIMIA, BAHAN KIMIA DAN PERALATAN MAKMAL/ KIMIA/ KIMIA INDUSTRI	Aktif
15	06/03/2019	060103	KIMIA, BAHAN KIMIA DAN PERALATAN MAKMAL/ KIMIA/ KIMIA PEMPROSES AIR	Aktif
16	06/03/2019	060201	KIMIA, BAHAN KIMIA DAN PERALATAN MAKMAL/ BAHAN BIOKIMIA DAN GAS/ BAHAN PELEDAK (BELERANG, PELARUT HIDROKABON DAN BEROKSIGEN / GUNPOWDER)	Aktif

17	06/03/2019	060204	KIMIA, BAHAN KIMIA DAN PERALATAN MAKMAL/ BAHAN BIOKIMIA DAN GAS/ GAS (INDUSTRI DAN DOMESTIK)	Aktif
18	06/03/2019	060301	KIMIA, BAHAN KIMIA DAN PERALATAN MAKMAL/ BAHAN BAKAR DAN PELINCIR/ BAHAN BAKAR	Aktif
19	06/03/2019	060302	KIMIA, BAHAN KIMIA DAN PERALATAN MAKMAL/ BAHAN BAKAR DAN PELINCIR/ BAHAN PELINCIR	Aktif
20	06/03/2019	060502	KIMIA, BAHAN KIMIA DAN PERALATAN MAKMAL/ PERALATAN MAKMAL/ PERALATAN MAKMAL PENGUKURAN, PENCERAPAN DAN SUKAT	Aktif
21	06/03/2019	090101	BAHAN BINAAN DAN PERALATAN KESELAMATAN JALAN RAYA/ BAHAN BINAAN/ BAHAN BINAAN	Aktif
22	06/03/2019	090102	BAHAN BINAAN DAN PERALATAN KESELAMATAN JALAN RAYA/ BAHAN BINAAN/ PAIP DAN KELENGKAPAN	Aktif
23	06/03/2019	090201	BAHAN BINAAN DAN PERALATAN KESELAMATAN JALAN RAYA/ PERALATAN KESELAMATAN JALAN RAYA/ PERALATAN KESELAMATAN JALAN RAYA/PERABOT JALAN RAYA	Aktif
24	06/03/2019	120102	PERTAHANAN DAN KESELAMATAN/ SENJATA, PELURU, BAHAN LETUPAN DAN AKSESORI/ PELURU DAN BOM	Aktif
25	06/03/2019	120201	PERTAHANAN DAN KESELAMATAN/ KELENGKAPAN SASARAN/ KELENGKAPAN SASARAN	Aktif
26	06/03/2019	120502	PERTAHANAN DAN KESELAMATAN/ PENGESANAN, PEMANTAUAN DAN PERLINDUNGAN/ PERALATAN PEMANTAUAN DAN PENGESANAN	Aktif
27	06/03/2019	220602	PERKHIDMATAN/ PENYELENGGARAAN/PEMBAIKAN PERALATAN/KELENGKAPAN PERUBATAN DAN MAKMAL/ MESIN DAN PERALATAN MAKMAL	Aktif
28	06/03/2019	221504	PERKHIDMATAN/ PENYEWAAN DAN PENGURUSAN/ KAPAL/BOT/BOT TUNDA/FERI/BOT MALIM/BARGE/JET SKI/KAPAL SELAM	Aktif
29	06/03/2019	221508	PERKHIDMATAN/ PENYEWAAN DAN PENGURUSAN/ PERALATAN/KELENGKAPAN HOSPITAL DAN MAKMAL	Aktif
30	06/03/2019	221509	PERKHIDMATAN/ PENYEWAAN DAN PENGURUSAN/ PERALATAN KESELAMATAN DAN SENJATA	Aktif

Nota :

1. Bilangan Tambah Bidang Pada 17/08/2016 : 1
2. Bilangan Tambah Bidang Pada 06/03/2019 : 20

Tarikh Berdaftar Dengan Kementerian Kewangan Malaysia : 01/08/2016

SYARAT KELULUSAN SIJIL AKUAN PENDAFTARAN SYARIKAT

1. SYARAT AM

- 1.1 Kelulusan ini diberi berdasarkan maklumat-maklumat yang telah disampaikan oleh pihak syarikat tuan.
- 1.2 Apa-apa perubahan ke atas maklumat-maklumat tersebut hendaklah dibuat kemaskini secara *online* di Modul Kemaskini Profil di alamat www.eperolehan.gov.my dalam tempoh masa dua puluh satu (21) hari dari tarikh perubahan tersebut berlaku dan sekiranya gagal berbuat demikian boleh mengakibatkan tindakan seperti di para 1.5 di bawah.
- 1.3 Syarikat hendaklah mengemukakan segala maklumat dalam tempoh yang ditetapkan apabila diminta oleh Kementerian Kewangan Malaysia. Kegagalan berbuat demikian akan mengakibatkan tindakan seperti di para 1.5 di bawah.
- 1.4 Syarikat hendaklah memastikan bahawa bidang yang telah didaftarkan dalam sijil ini tidak bertindih dengan bidang yang telah diluluskan ke atas mana-mana syarikat seperti berikut:
 - 1.4.1 Mempunyai Pemilik atau Lembaga Pengarah/Pengarah, Pengurusan dan Pekerja yang sama; atau
 - 1.4.2 Beroperasi di premis yang sama.
- 1.5 Kementerian Kewangan Malaysia berhak untuk membuat lawatan atau pemeriksaan audit pada bila-bila masa tanpa dimaklumkan terlebih dahulu. Kegagalan mematuhi syarat-syarat pendaftaran, kod bidang dan/atau pendaftaran syarikat tuan boleh digantung/dibatalan dan syarikat, Pemilik serta Lembaga Pengarah/Pengarah diambil tindakan tatatertib termasuk disenaraihitamkan tanpa apa-apa notis jika didapati maklumat yang diberi tidak benar.
- 1.6 Syarikat yang baru didaftarkan tidak dibenarkan membuat sebarang perubahan ke atas Pemilik atau Pengarah dalam tempoh enam (6) bulan daripada tarikh syarikat didaftarkan.
- 1.7 Kegagalan syarikat membuat permohonan pembaharuan pendaftaran selepas satu (1) tahun dari tarikh tamat tempoh pendaftaran boleh mengakibatkan pendaftaran syarikat dengan Kementerian Kewangan Malaysia akan dibatalan dan dikeluarkan secara automatik daripada Sistem ePerolehan. Syarikat hendaklah membuat permohonan baru.

2. PENGANTUNGAN/PEMBATALAN PENDAFTARAN

- 2.1 Pendaftaran syarikat akan digantung/dibatalan sekiranya didapati syarikat melakukan kesalahan seperti berikut:
 - 2.1.1 Syarikat/pemilik/perkongsi/pengarah/mana-mana ahli pengurusan telah melakukan jenayah dan didapati bersalah oleh mahkamah di Malaysia atau luar negeri atau mengalami tanggungan sivil.
 - 2.1.2 Syarikat menarik balik tawaran sebelum tender dipertimbangkan atau menolak setelah tawaran dibuat.
 - 2.1.3 Syarikat gagal melaksanakan obligasi kontrak-kontrak yang telah ditandatangani dengan Kerajaan.
 - 2.1.4 Syarikat didapati meminda Sijil Akuan Pendaftaran Syarikat dengan tujuan menipu atau lain-lain maksud.
 - 2.1.5 Syarikat membenarkan Sijil Akuan Pendaftaran Syarikat disalahgunakan oleh individu/syarikat lain.
 - 2.1.5 Syarikat didapati membuat pakatan harga dengan syarikat-syarikat lain semasa memasuki tender Kerajaan atau subkontrak tanpa persetujuan terlebih dahulu daripada Agensi Kerajaan yang terlibat.

3. PEMBAHARUAN

- 3.1 Syarikat tuan hendaklah mengemukakan permohonan pembaharuan pendaftaran tiga (3) bulan sebelum tamat tempoh pendaftaran.
- 3.2 Permohonan yang diterima selepas tamat tempoh pendaftaran adalah dianggap pendaftaran pembaharuan.

4. HAK KERAJAAN

- 4.1 Sijil Akuan Pendaftaran Syarikat yang dikeluarkan secara *Virtual* adalah HAK KERAJAAN. Kerajaan berhak untuk menarik balik pendaftaran/digantung/dibatalan sekiranya syarikat dikenakan tindakan tatatertib selaras dengan 1PP/PK8 (Pekeliling Perbendaharaan/Perolehan Kerajaan 8).

5. PENYERTAAN PEROLEHAN KERAJAAN

- 5.1 Dengan pengeluaran Sijil *Virtual*, Sijil ini tidak lagi perlu ditunjukkan semasa mengambil dokumen perolehan Kerajaan (pembelian terus, tender/sebut harga dan lain-lain kaedah perolehan) kecuali bagi Agensi Kerajaan yang tiada capaian internet.
- 5.2 Syarikat hendaklah memastikan pendaftaran dengan Kementerian Kewangan Malaysia masih sah laku sepanjang tempoh kontrak berkuat kuasa.

6. PERINGATAN MENGENAI KESALAHAN RASUAH

- 6.1 Sebarang perbuatan atau percubaan rasuah untuk menawar atau memberi, meminta atau menerima apa-apa suapan secara rasuah kepada dan daripada mana-mana orang berkaitan perolehan Kerajaan merupakan suatu kesalahan jenayah di bawah Akta Suruhanjaya Pencegahan Rasuah Malaysia 2009 [Akta 694].



BAHAGIAN PEMBANGUNAN KONTRAKTOR DAN USAHAWAN

KEMENTERIAN PEMBANGUNAN USAHAWAN

SIJIL KONTRAKTOR KERJA

TARAF BUMIPUTERA

Adalah dengan ini syarikat tuan seperti tercatat di dalam Sijil ini diiktiraf sebagai kontraktor kerja bertaraf Bumiputera. Pemberian pengiktirafan ini adalah tertakluk kepada syarat-syarat termaktub di belakang sijil.

<u>NO. SIJIL PENDAFTARAN</u>	<u>GRED PENDAFTARAN</u>	<u>KATEGORI</u>	<u>TEMPOH SAH LAKU</u>
0120170928-SL003909	G3	B	DARI : 09/04/2019
	G3	CE	HINGGA : 28/09/2019
	G3	ME	

NAMA DAN ALAMAT BERDAFTAR

INDUSTRIAL LABORATORIES SDN. BHD.
LOT 03-32, 3RD FLOOR PKNS COMPLEX
40000 SHAH ALAM
SELANGOR
PETALING

PEGAWAI SYARIKAT YANG DITAUHIAHKAN

SHAMSUL AZHAR BIN SHAMSUDIN

NO. K/P

740224145609

(MARLINA BINTI RAMLY)

PENGARAH

Bahagian Pembangunan Kontraktor Dan Usahawan
Kementerian Pembangunan Usahawan

Tarikh: 09/04/2019



SYARAT-SYARAT PENGIKTIRAFAN TARAF BUMIPUTERA BPKU

1. SYARAT-SYARAT AM

- 1.1 Pemberian Sijil Taraf Bumiputera oleh BPKU ini dikeluarkan setelah syarikat berjaya memperbaharui Sijil Perolehan Kerja Kerajaan (SPKK) dan Perakuan Pendaftaran (PPK) di Lembaga Industri Pembinaan Malaysia (CIDB);
- 1.2. Pemberian Taraf Bumiputera ini tertakluk kepada maklumat-maklumat yang telah dikemukakan oleh syarikat;
- 1.3. Syarikat WAJIB mengemukakan perubahan maklumat kepada BPKU dengan serta-merta setelah membuat perubahan maklumat di CIDB tertakluk kepada kaedah dan medium yang digunakan oleh BPKU dari semasa ke semasa;
- 1.4. Syarikat dinasihatkan untuk melengkapkan dokumen berkaitan pembaharuan/permohonan baru/rayuan dalam tempoh masa yang ditetapkan merujuk kepada surat kuiri yang dihantar kepada syarikat;

2. SYARAT-SYARAT MUTIAK

- 2.1. Syarikat hendaklah sentiasa menjamin pada setiap masa memenuhi syarat-syarat pengiktirafan Taraf Bumiputera seperti berikut :-
 - 2.1.1. Sekurang-kurangnya 51% daripada pemilikan saham syarikat dimiliki oleh Bumiputera (G2-G7) manakala 100% (G1)
 - 2.1.2. Pemilikan individu Bumiputera hendaklah melebihi saham individu bukan Bumiputera;
 - 2.1.3. Sekurang-kurangnya 51% daripada Ahli Lembaga Pengarah syarikat dipegang oleh Bumiputera;
 - 2.1.4. Jawatan Ketua Eksekutif, Pengarah Urusan atau Pengurus Besar dan jawatan penting lain (keypost) hendaklah dipegang oleh Bumiputera;
 - 2.1.5. Sekurang-kurangnya 51% daripada pekerja syarikat hendaklah terdiri dari Bumiputera;
 - 2.1.6. Pengurusan kewangan hendaklah dikuasai oleh Bumiputera;
 - 2.1.7. Carta organisasi dan fungsi pengurusan syarikat hendaklah menunjukkan penguasaan oleh Bumiputera;
 - 2.1.8. Tidak mengsubkontrakkan keseluruhan kerja atau menyerahkan keseluruhan pengurusan sesuatu kontrak kepada pihak-pihak lain; dan
 - 2.1.9. Menjamin penyertaan kaum Bumiputera merupakan perkongsian aktif dan memainkan peranan utama dalam urusan niaga syarikat seperti digambarkan di sub 2.1.1. hingga 2.1.8.

3. PERINGATAN

- 3.1. BAHAGIAN PEMBANGUNAN KONTRAKTOR DAN USAHAWAN berhak membatalkan, menarik balik atau menggantung Sijil Taraf Bumiputera syarikat jika didapati:
 - 3.1.1. Maklumat yang dikemukakan tidak benar atau palsu;
 - 3.1.2. Syarikat enggan dan gagal mengemukakan maklumat apabila diminta;
 - 3.1.3. Melanggar mana-mana syarat-syarat am/mutlak yang dikeluarkan oleh BPKU dan tertakluk kepada keputusan Pengarah BPKU dari masa ke semasa

Nombor Permohonan: B050220171002047772

Tarikh: 02/10/2017

INDUSTRIAL LABORATORIES SDN. BHD.

UNIT 17.2, LEVEL 17

WISMA SUNWAY

JALAN TENGKU AMPUAN ZABEDAH C9/C

Tuan,

PERMOHONAN PERUBAHAN GRED / PENAMBAHAN KATEGORI / PENAMBAHAN PENGKHUSUSAN PENDAFTARAN KONTRAKTOR (PPK)

Dengan hormatnya merujuk kepada nombor permohonan dan perkara di atas. Sukacita dimaklumkan keputusan adalah **lulus** dan maklumat seperti berikut:

Gred	Kategori	Pengkhususan
G3	B	B04
G3	CE	CE21
G3	ME	M15
Alamat berdaftar (alamat yang akan tertera pada sijil)	LOT 03-32, 3RD FLOOR PKNS COMPLEX 40000 SHAH ALAM, SELANGOR	
Daerah	PETALING	
Status Pengkelasan	BARU	
Tempoh Kelulusan	Mengikut tarikh tamat pendaftaran sedia ada	
Yuran Pendaftaran	RM 0.00	
Cara Pembayaran	i) Atas Talian (Online Payment) – FPX atau Kad Kredit ii) Bayaran di kaunter CIDB – Tunai / Bank draf / Cek banker (Banker's Cheque) / Wang pos / Kiriman wang atas nama Lembaga Pembangunan Industri Pembinaan Malaysia	
Tempoh Sahlaku Surat	16/10/2017	

- Sijil Perakuan Pendaftaran Kontraktor hendaklah dicetak secara online oleh pihak kontraktor setelah Lembaga menerima bayaran tersebut. Surat kelulusan ini akan terbatal sekiranya melebihi tempoh sah laku seperti yang dinyatakan.
- Tuan adalah diingatkan supaya menyimpan dokumen sokongan yang asal dalam tempoh 3 tahun bagi tujuan Semakan Kepatuhan Kontraktor (CCA). Maklumat yang telah di isytihar dianggap benar oleh Lembaga. Sekiranya terdapat percanggahan / pemalsuan maklumat, Lembaga berhak mengambil tindakan ke atas Perakuan Pendaftaran syarikat tuan.

Sekian, terima kasih

"MEMBINA KEJAYAAN ANDA"

SURAT INI ADALAH CETAKAN KOMPUTER, TANDATANGAN TIDAK DIPERLUKAN

LEMBAGA PEMBANGUNAN INDUSTRI PEMBINAAN MALAYSIA

IBU PEJABAT

Tingkat 10, Menara Dato' Onn, Pusat Dagangan Dunia Putra,

No.45, Jalan Tun Ismail, 50480 Kuala Lumpur, MALAYSIA

t • 6 03-4047 7000 f • 6 03-4047 7070 www.cidb.gov.my





Sijil Pencapaian

Dengan ini disahkan bahawa

SHAMSUL AZHAR BIN SHAMSUDIN
740224145609

dari syarikat

INDUSTRIAL LABORATORIES SDN. BHD.
0120170928-SL003909

telah lulus

KURSUS INTEGRITI & KOD ETIKA KONTRAKTOR

pada

03 OCT 2018

yang dianjurkan oleh

LEMBAGA PEMBANGUNAN INDUSTRI PEMBINAAN MALAYSIA

dengan kerjasama

SURUHANJAYA PENCEGAHAN RASUAH MALAYSIA

dan

INSTITUT INTEGRITI MALAYSIA

t.t

IR. SHARIFUDIN CHE OMAR

Pengarah Negeri

CIDB Negeri Selangor

Tarikh : 08-10-2018

No. Kelulusan - ETIKA20180921-64817 [10 Mata CCD]

(Sijil ini adalah cetakan komputer dan tidak memerlukan tandatangan)



S/No: 3181

BHIC Marine Technology Academy Sdn. Bhd.

Certificate of Achievement

This is to certify

FAIRUS BIN SAKIMAN

I/C NO: 780131-10-6009

Has Successfully Completed

MODULE 1: BHIC SAFETY PASSPORT COURSE

From 20th June 2016 to 21st June 2016

Issued By

BHIC Marine Technology Academy Sdn. Bhd.

Boustead Naval Shipyard.

Perak Darul Ridzuan

Malaysia



Cdr Ebby Reezal Looi bin Abdullah (Rtd)

Chief Operating Officer

BHIC Marine Technology Academy Sdn. Bhd.

First Admiral Dafuk Ir. Yahya bin Hashim (Rtd)

Director

BHIC Marine Technology Academy Sdn. Bhd.



S/No: 3200

BHIC Marine Technology Academy Sdn. Bhd.

Certificate of Achievement

This is to certify

FAIRUS BIN SAKIMAN

I/C NO: 780131-10-6009

Has Successfully Completed

MODULE 2: BASIC FIRE FIGHTING COURSE

From 25th July 2016 to 26th July 2016

Issued By

BHIC Marine Technology Academy Sdn. Bhd.

Boustead Naval Shipyard.

Perak Darul Ridzuan

Malaysia



Cdr Ebby Reezal Looi bin Abdullah (Rtd)

Chief Operating Officer

BHIC Marine Technology Academy Sdn. Bhd.

First Admiral Datuk Ir. Yahya bin Hashim (Rtd)

Director

BHIC Marine Technology Academy Sdn. Bhd.



S/No: 3222

BHIC Marine Technology Academy Sdn. Bhd.

Certificate of Achievement

This is to certify

FAIRUS BIN SAKIMAN

I/C NO: 780131-10-6009

Has Successfully Completed

MODULE 3: BHIC FAMILIARIZATION COURSE

From 27th July 2016 to 28th July 2016

Issued By

BHIC Marine Technology Academy Sdn. Bhd.

Boustead Naval Shipyard.

Perak Darul Ridzuan

Malaysia



Cdr Ebby Reezal Looi bin Abdullah (Rtd)

Chief Operating Officer

BHIC Marine Technology Academy Sdn. Bhd.

First Admiral Datuk Ir. Yahya bin Hashim (Rtd)

Director

BHIC Marine Technology Academy Sdn. Bhd.

COPY

Certificate

This is to certify that :

FAIRUS BIN SAKIMAN
NRIC: 780131-10-6009

has attended a

NAVAL SHIPBUILDING ACCOMMODATION TRAINING

held from

**04 ~ 06 (Modul 01 ~ 04), 19 ~ 21 APRIL (Modul 05 ~ 07)
& 04 ~ 05 MAY 2016 (Modul 08 ~ 10)**

at

FURNITURE INDUSTRY TECHNOLOGY CENTER, KL.



012



Ap. S. bin. S.
CHIEF EXECUTIVE OFFICER



Declaration of Compliance January 31, 2018



Samin Science Company Labsis FHS 5 Ft. laboratory fume hood

Has been tested per the As Manufactured ASHRAE 110 Standard "Method of Testing
Performance of Laboratory Fume Hoods"

And has received a rating of:

"AM" <0.01 ppm

"At the design operational 18-inch sash height"

Testing Performed By:

Exposure Control Technologies Inc.

231-C East Johnson Street Cary, NC 27513

Phone: (919) 319-4290 | Fax: (919) 319-4291

www.exposurecontroltechnologies.com

Test Report

No.: AJHL1705002604FT

Date: JUN 12, 2017

Page: 1 of 12

Test Report For:

(SAMIN SCIENCE CO., LTD.)

SEFA 10 – 2013
ADAPTABLE LABORATORY FURNITURE SYSTEMS

Signed for and on behalf of
SGS-CSTC Co., Ltd. Anji Branch



David Fan
Approved Signatory

This report is for the exclusive use of the Client and only the Client is authorized to permit copying or distribution of this report and then only in its entirety.

[illegible]

Member of the SSE Group (SSE SA)

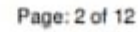

Item Number: HD318075



**Test Report**

No.: AJHL1705002604FT

Date: JUN 12, 2017

Page: 3 of 12

WORK REQUESTED/APPLICABLE DOCUMENTS:SEFA 10-2013 Adaptable Laboratory Furniture Systems

Nos. of Specimen : 1pc.

Test Result : Pass. Details shown as following table

Clause	Test Items	Result	Note
6.2	Description of Test Unit	---	---
6.3	Live Load	---	---
6.4	Strength Test Configuration 1 (Single Sided, Cantilevered)	N/A	# 1
6.5	Stability Test Config.1 (Single Sided, Cantilevered) -Anchored Units	N/A	# 1
6.6	Resistance to Overturning Config.2 (Single Sided, Cantilevered) - Free Standing Units	N/A	# 1
6.7	Strength Test Configuration 2	N/A	# 1
6.8	Stability Test Config.2 (Double Sided, Cantilevered) - Anchored Units	N/A	# 1
6.9	Resistance to Overturning Configuration 2 (Double Sided, Cantilevered) Free Standing Units	N/A	# 1
6.10	Strength Test Configuration 3 (Single Sided, Supported)	Pass	---
6.11	Stability Test Configuration 3 (Single Sided, Supported) -Anchored Units	N/A	# 1
6.12	Resistance to Overturning Config.3 (Single Sided, Supported) Free Standing Units	Pass	---
6.13	Strength Test Configuration 4 (Double Sided, Supported)	N/A	# 1
6.14	Stability Test Configuration 4 (Double Sided, Supported) - Anchored Units	N/A	# 1
6.15	Resistance to Overturning Configuration 4 (Double Sided, Supported) Free Standing Units	N/A	# 1
Notes	: # 1- N/A means not applicable to this product design.		



Where reference is made to writing, this document is issued by the Company subject to its General Conditions of Service printed on the reverse side of this report or otherwise on the Company's website. The Company does not accept any responsibility for the accuracy or completeness of the information provided in this report or for the consequences of its use. The Company does not accept any responsibility for the consequences of its use. The Company does not accept any responsibility for the consequences of its use. The Company does not accept any responsibility for the consequences of its use.

No. 87, Aiyuan Road, Zhongshan District, Guangzhou, China 510000 Tel: +86-20-3333 3333 Fax: +86-20-3333 3333 www.sgs.com.cn
 中國·廣州·中山區益園路87號 電話: 3333 3333 傳真: 3333 3333 e-mail: sgs@sgs.com.cn

Member of the SGS Group (SGS SA)

Photo 2 of Test Unit



Photo of worksurface





Member of the BGS Group (BGS SA)



Test Report

No.: AJHL1705002604FT

Date: JUN 12, 2017

Page: 6 of 12

Class 7 per section 5.1-5.8

Configuration 3

Single Sided – Simply Supported Worksurface

Load Category 2 per 6.3.2

Shelving:

Shelf is: ☒ Continuous ☐ Split

Shelf Material: Aluminum panel

Shelf size: $5.68 \text{ ft} \times 0.89 \text{ ft} = 5.1 \text{ sq.ft.}$

× 40 lb = 200 lb (each Shelf live load)

Continuous Shelves $\times 2 = 400$ lbs (Total shelf load)

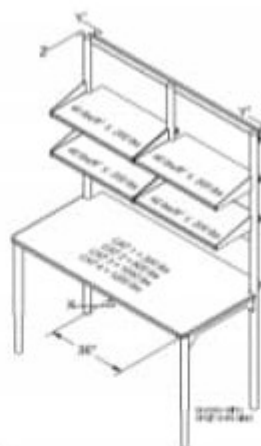

Work surface:

Work Surface Load Category				
CAT 1	CAT 2	CAT 3	CAT 4	Other
200 lb	600 lb	1000 lb	1200 lb	/

Work surface load: 600 lb

* Total shelf load: 400 lb

Fully loaded maximum: 1000 lb



Official statements released in writing. This document is drafted by the corporate subject to the narrowest definition of disclosure permitted by the provisions of the Securities Exchange Act of 1934 and the Securities Exchange Act of 1933. It is not intended to provide any information that is not already in the public domain. It is not intended to be used in connection with any securities offering, and it is not intended to be used in connection with any securities offering. It is not intended to be used in connection with any securities offering, and it is not intended to be used in connection with any securities offering.

Please do not include any identifying information in your manuscript. If you have any questions, please contact the publisher at 0000-0000-0000-0000.

© 2011 Blackwell Publishing Ltd, *Journal of Internal Medicine* 270: 399–406

中國·浙江·德清縣新市工業區二區新市大道2011號 郵政311200 T: 86-572 322005 F: 86-572 322005 E: info@china-steel.com

Member of the BDO Group (BDO SA)

6.10 Strength Test Configuration 3 (Single Sided, Supported)

Date Tested: Jun 02, 2017

6.10.1 Test Procedure:

Test Method:

Measure the worksurface to find the center point (approximately at 36") and mark it for reference. Establish a zero vertical deflection point. From this point will be determined X coordinate movement.

Establish a zero deflection point at the upper most height and on each end of the assembly. From this point will be determined Y and Z coordinate movement.

Load the shelves with ten-pound sand or shot bags until each shelf is loaded with 40 lbs per sq ft not to exceed 200 pounds.

Record deflection at X, Y¹, Y² and Z.

6.10.2 Acceptance Criteria:

Allowable maximum deflection: $X = 0.125$ inches

$$Y_{avg} = (Y^1 + Y^3)/2 = 0.125 \text{ inches}$$

$Z = 0.125$ inches

Results:

Deflection, inch		Results	
X	0	<input checked="" type="checkbox"/> Pass	<input type="checkbox"/> Fail
Yavg	0	<input checked="" type="checkbox"/> Pass	<input type="checkbox"/> Fail
Z	0	<input checked="" type="checkbox"/> Pass	<input type="checkbox"/> Fail

Refer to the following for photograph.

Strength Test

[illegible]

Member of the BGS Group (BGS SA)



Test Report

No.: AJHL1705002604FT

Date: JUN 12, 2017

Page: 8 of 12



Unless otherwise agreed in writing, this document is issued by the Company subject to its General Conditions of Service printed on separate documents, available on request or accessible on the Internet at www.sgs.com. Terms and conditions apply to all documents issued by the Company, whether or not they are subject to the General Conditions of Service. The Company's responsibility is to be clear and the document does not constitute a contract. The information contained herein reflects the Company's findings at the time of its inspection only and does not constitute a guarantee of accuracy or a representation of the Company's findings. The document is not intended to be used as a basis for any legal action or as a basis for any other action. The document is not intended to be used as a basis for any other action. The document is not intended to be used as a basis for any other action.

No. 81, Suzhou Road, Suzhou Industrial Park, Suzhou, China 215122
Tel: +86 (0)512 51888888 Fax: +86 (0)512 51888888 Email: sgs@sgs.com
中国·苏州·苏州工业园区苏胜路81号 邮编: 215122 电话: +86 (0)512 51888888 传真: +86 (0)512 51888888 电子邮箱: sgs@sgs.com

Member of the BGS Group (BGS SA)

Member of the S&P Group (S&P 500)

6.12 Resistance to Overturning Config.3 (Single Sided, Supported) Free Standing Units Date Tested: Jun 02, 2017

6.12.1 Test Procedure Free Standing Units:

Test Method: Block the unit at front or rear bottom edge to prevent lateral movement. Tilt the unit 10 degrees from horizontal in the direction most likely to overturn.

6.12.2 Acceptance Criteria:

A pass is when the unit does not initiate overturn when tilted 10 degrees from horizontal in the direction most likely to cause overturn and when no parts become disengaged from unit.

Results:

Pass. The unit does not overturn when tilted 10 degrees from horizontal in the direction most likely to cause overturn. Refer to the following for photograph.

Resistance to Overturning



End of Report



Unless otherwise agreed in writing, this document is issued by the Company subject to its General Conditions of Service printed hereon, available on request or otherwise, which shall apply to the Company and its subsidiaries. This document and any associated data is the property of the Company and shall remain confidential. No part of this document may be reproduced or transmitted in any form or by any means electronic or mechanical, including photocopying, recording, or by any information storage and retrieval system, without prior written approval of the Company. Any unauthorized alteration, forgery or falsification of the content or appearance of this document is unlawful and offenders may be prosecuted to the fullest extent of the law. Unless otherwise stated, the values shown in this report are only indicative and shall not be used for any other purpose.

For more information, please contact us at: sgs@sgs.com or www.sgs.com
 No. 81, Songhu Road, Songhu Road, Songhu Road, Songhu Road, Songhu Road, Songhu Road, Songhu Road, Songhu Road, Songhu Road, Songhu Road
 中国·浙江·安吉县南溪工业园区二区南溪大道201号 邮编: 311200 1 86-571 52887 1 86-571 52888 1 86-571 52889 1 86-571 52890 1 86-571 52891 1 86-571 52892 1 86-571 52893 1 86-571 52894 1 86-571 52895 1 86-571 52896 1 86-571 52897 1 86-571 52898 1 86-571 52899 1 86-571 52900 1 86-571 52901 1 86-571 52902 1 86-571 52903 1 86-571 52904 1 86-571 52905 1 86-571 52906 1 86-571 52907 1 86-571 52908 1 86-571 52909 1 86-571 52910 1 86-571 52911 1 86-571 52912 1 86-571 52913 1 86-571 52914 1 86-571 52915 1 86-571 52916 1 86-571 52917 1 86-571 52918 1 86-571 52919 1 86-571 52920 1 86-571 52921 1 86-571 52922 1 86-571 52923 1 86-571 52924 1 86-571 52925 1 86-571 52926 1 86-571 52927 1 86-571 52928 1 86-571 52929 1 86-571 52930 1 86-571 52931 1 86-571 52932 1 86-571 52933 1 86-571 52934 1 86-571 52935 1 86-571 52936 1 86-571 52937 1 86-571 52938 1 86-571 52939 1 86-571 52940 1 86-571 52941 1 86-571 52942 1 86-571 52943 1 86-571 52944 1 86-571 52945 1 86-571 52946 1 86-571 52947 1 86-571 52948 1 86-571 52949 1 86-571 52950 1 86-571 52951 1 86-571 52952 1 86-571 52953 1 86-571 52954 1 86-571 52955 1 86-571 52956 1 86-571 52957 1 86-571 52958 1 86-571 52959 1 86-571 52960 1 86-571 52961 1 86-571 52962 1 86-571 52963 1 86-571 52964 1 86-571 52965 1 86-571 52966 1 86-571 52967 1 86-571 52968 1 86-571 52969 1 86-571 52970 1 86-571 52971 1 86-571 52972 1 86-571 52973 1 86-571 52974 1 86-571 52975 1 86-571 52976 1 86-571 52977 1 86-571 52978 1 86-571 52979 1 86-571 52980 1 86-571 52981 1 86-571 52982 1 86-571 52983 1 86-571 52984 1 86-571 52985 1 86-571 52986 1 86-571 52987 1 86-571 52988 1 86-571 52989 1 86-571 52990 1 86-571 52991 1 86-571 52992 1 86-571 52993 1 86-571 52994 1 86-571 52995 1 86-571 52996 1 86-571 52997 1 86-571 52998 1 86-571 52999 1 86-571 53000 1 86-571 53001 1 86-571 53002 1 86-571 53003 1 86-571 53004 1 86-571 53005 1 86-571 53006 1 86-571 53007 1 86-571 53008 1 86-571 53009 1 86-571 53010 1 86-571 53011 1 86-571 53012 1 86-571 53013 1 86-571 53014 1 86-571 53015 1 86-571 53016 1 86-571 53017 1 86-571 53018 1 86-571 53019 1 86-571 53020 1 86-571 53021 1 86-571 53022 1 86-571 53023 1 86-571 53024 1 86-571 53025 1 86-571 53026 1 86-571 53027 1 86-571 53028 1 86-571 53029 1 86-571 53030 1 86-571 53031 1 86-571 53032 1 86-571 53033 1 86-571 53034 1 86-571 53035 1 86-571 53036 1 86-571 53037 1 86-571 53038 1 86-571 53039 1 86-571 53040 1 86-571 53041 1 86-571 53042 1 86-571 53043 1 86-571 53044 1 86-571 53045 1 86-571 53046 1 86-571 53047 1 86-571 53048 1 86-571 53049 1 86-571 53050 1 86-571 53051 1 86-571 53052 1 86-571 53053 1 86-571 53054 1 86-571 53055 1 86-571 53056 1 86-571 53057 1 86-571 53058 1 86-571 53059 1 86-571 53060 1 86-571 53061 1 86-571 53062 1 86-571 53063 1 86-571 53064 1 86-571 53065 1 86-571 53066 1 86-571 53067 1 86-571 53068 1 86-571 53069 1 86-571 53070 1 86-571 53071 1 86-571 53072 1 86-571 53073 1 86-571 53074 1 86-571 53075 1 86-571 53076 1 86-571 53077 1 86-571 53078 1 86-571 53079 1 86-571 53080 1 86-571 53081 1 86-571 53082 1 86-571 53083 1 86-571 53084 1 86-571 53085 1 86-571 53086 1 86-571 53087 1 86-571 53088 1 86-571 53089 1 86-571 53090 1 86-571 53091 1 86-571 53092 1 86-571 53093 1 86-571 53094 1 86-571 53095 1 86-571 53096 1 86-571 53097 1 86-571 53098 1 86-571 53099 1 86-571 53100 1 86-571 53101 1 86-571 53102 1 86-571 53103 1 86-571 53104 1 86-571 53105 1 86-571 53106 1 86-571 53107 1 86-571 53108 1 86-571 53109 1 86-571 53110 1 86-571 53111 1 86-571 53112 1 86-571 53113 1 86-571 53114 1 86-571 53115 1 86-571 53116 1 86-571 53117 1 86-571 53118 1 86-571 53119 1 86-571 53120 1 86-571 53121 1 86-571 53122 1 86-571 53123 1 86-571 53124 1 86-571 53125 1 86-571 53126 1 86-571 53127 1 86-571 53128 1 86-571 53129 1 86-571 53130 1 86-571 53131 1 86-571 53132 1 86-571 53133 1 86-571 53134 1 86-571 53135 1 86-571 53136 1 86-571 53137 1 86-571 53138 1 86-571 53139 1 86-571 53140 1 86-571 53141 1 86-571 53142 1 86-571 53143 1 86-571 53144 1 86-571 53145 1 86-571 53146 1 86-571 53147 1 86-571 53148 1 86-571 53149 1 86-571 53150 1 86-571 53151 1 86-571 53152 1 86-571 53153 1 86-571 53154 1 86-571 53155 1 86-571 53156 1 86-571 53157 1 86-571 53158 1 86-571 53159 1 86-571 53160 1 86-571 53161 1 86-571 53162 1 86-571 53163 1 86-571 53164 1 86-571 53165 1 86-571 53166 1 86-571 53167 1 86-571 53168 1 86-571 53169 1 86-571 53170 1 86-571 53171 1 86-571 53172 1 86-571 53173 1 86-571 53174 1 86-571 53175 1 86-571 53176 1 86-571 53177 1 86-571 53178 1 86-571 53179 1 86-571 53180 1 86-571 53181 1 86-571 53182 1 86-571 53183 1 86-571 53184 1 86-571 53185 1 86-571 53186 1 86-571 53187 1 86-571 53188 1 86-571 53189 1 86-571 53190 1 86-571 53191 1 86-571 53192 1 86-571 53193 1 86-571 53194 1 86-571 53195 1 86-571 53196 1 86-571 53197 1 86-571 53198 1 86-571 53199 1 86-571 53200 1 86-571 53201 1 86-571 53202 1 86-571 53203 1 86-571 53204 1 86-571 53205 1 86-571 53206 1 86-571 53207 1 86-571 53208 1 86-571 53209 1 86-571 53210 1 86-571 53211 1 86-571 53212 1 86-571 53213 1 86-571 53214 1 86-571 53215 1 86-571 53216 1 86-571 53217 1 86-571 53218 1 86-571 53219 1 86-571 53220 1 86-571 53221 1 86-571 53222 1 86-571 53223 1 86-571 53224 1 86-571 53225 1 86-571 53226 1 86-571 53227 1 86-571 53228 1 86-571 53229 1 86-571 53230 1 86-571 53231 1 86-571 53232 1 86-571 53233 1 86-571 53234 1 86-571 53235 1 86-571 53236 1 86-571 53237 1 86-571 53238 1 86-571 53239 1 86-571 53240 1 86-571 53241 1 86-571 53242 1 86-571 53243 1 86-571 53244 1 86-571 53245 1 86-571 53246 1 86-571 53247 1 86-571 53248 1 86-571 53249 1 86-571 53250 1 86-571 53251 1 86-571 53252 1 86-571 53253 1 86-571 53254 1 86-571 53255 1 86-571 53256 1 86-571 53257 1 86-571 53258 1 86-571 53259 1 86-571 53260 1 86-571 53261 1 86-571 53262 1 86-571 53263 1 86-571 53264 1 86-571 53265 1 86-571 53266 1 86-571 53267 1 86-571 53268 1 86-571 53269 1 86-571 53270 1 86-571 53271 1 86-571 53272 1 86-571 53273 1 86-571 53274 1 86-571 53275 1 86-571 53276 1 86-571 53277 1 86-571 53278 1 86-571 53279 1 86-571 53280 1 86-571 53281 1 86-571 53282 1 86-571 53283 1 86-571 53284 1 86-571 53285 1 86-571 53286 1 86-571 53287 1 86-571 53288 1 86-571 53289 1 86-571 53290 1 86-571 53291 1 86-571 53292 1 86-571 53293 1 86-571 53294 1 86-571 53295 1 86-571 53296 1 86-571 53297 1 86-571 53298 1 86-571 53299 1 86-571 53300 1 86-571 53301 1 86-571 53302 1 86-571 53303 1 86-571 53304 1 86-571 53305 1 86-571 53306 1 86-571 53307 1 86-571 53308 1 86-571 53309 1 86-571 53310 1 86-571 53311 1 86-571 53312 1 86-571 53313 1 86-571 53314 1 86-571 53315 1 86-571 53316 1 86-571 53317 1 86-571 53318 1 86-571 53319 1 86-571 53320 1 86-571 53321 1 86-571 53322 1 86-571 53323 1 86-571 53324 1 86-571 53325 1 86-571 53326 1 86-571 53327 1 86-571 53328 1 86-571 53329 1 86-571 53330 1 86-571 53331 1 86-571 53332 1 86-571 53333 1 86-571 53334 1 86-571 53335 1 86-571 53336 1 86-571 53337 1 86-571 53338 1 86-571 53339 1 86-571 53340 1 86-571 53341 1 86-571 53342 1 86-571 53343 1 86-571 53344 1 86-571 53345 1 86-571 53346 1 86-571 53347 1 86-571 53348 1 86-571 53349 1 86-571 53350 1 86-571 53351 1 86-571 53352 1 86-571 53353 1 86-571 53354 1 86-571 53355 1 86-571 53356 1 86-571 53357 1 86-571 53358 1 86-571 53359 1 86-571 53360 1 86-571 53361 1 86-571 53362 1 86-571 53363 1 86-571 53364 1 86-571 53365 1 86-571 53366 1 86-571 53367 1 86-571 53368 1 86-571 53369 1 86-571 53370 1 86-571 53371 1 86-571 53372 1 86-571 53373 1 86-571 53374 1 86-571 53375 1 86-571 53376 1 86-571 53377 1 86-571 53378 1 86-571 53379 1 86-571 53380 1 86-571 53381 1 86-571 53382 1 86-571 53383 1 86-571 53384 1 86-571 53385 1 86-571 53386 1 86-571 53387 1 86-571 53388 1 86-571 53389 1 86-571 53390 1 86-571 53391 1 86-571 53392 1 86-571 53393 1 86-571 53394 1 86-571 53395 1 86-571 53396 1 86-571 53397 1 86-571 53398 1 86-571 53399 1 86-571 53400 1 86-571 53401 1 86-571 53402 1 86-571 53403 1 86-571 53404 1 86-571 53405 1 86-571 53406 1 86-571 53407 1 86-571 53408 1 86-571 53409 1 86-571 53410 1 86-571 53411 1 86-571 53412 1 86-571 53413 1 86-571 53414 1 86-571 53415 1 86-571 53416 1 86-571 53417 1 86-571 53418 1 86-571 53419 1 86-571 53420 1 86-571 53421 1 86-571 53422 1 86-571 53423 1 86-571 53424 1 86-571 53425 1 86-571 53426 1 86-571 53427 1 86-571 53428 1 86-571 53429 1 86-571 53430 1 86-571 53431 1 86-571 53432 1 86-571 53433 1 86-571 53434 1 86-571 53435 1 86-571 53436 1 86-571 53437 1 86-571 53438 1 86-571 53439 1 86-571 53440 1 86-571 53441 1 86-571 53442 1 86-571 53443 1 86-571 53444 1 86-571 53445 1 86-571 53446 1 86-571 53447 1 86-571 53448 1 86-571 53449 1 86-571 53450 1 86-571 53451 1 86-571 53452 1 86-571 53453 1 86-571 53454 1 86-571 53455 1 86-571 53456 1 86-571 53457 1 86-571 53458 1 86-571 53459 1 86-571 53460 1 86-571 53461 1 86-571 53462 1 86-571 53463 1 86-571 53464 1 86-571 53465 1 86-571 53466 1 86-571 53467 1 86-571 53468 1 86-571 53469 1 86-571 53470 1 86-571 53471 1 86-571 53472 1 86-571 53473 1 86-571 53474 1 86-571 53475 1 86-571 53476 1 86-571 53477 1 86-571 53478 1 86-571 53479 1 86-571 53480 1 86-571 53481 1 86-571 53482 1 86-571 53483 1 86-571 53484 1 86-571 53485 1 86-571 53486 1 86-571 53487 1 86-571 53488 1 86-571 53489 1 86-571 53490 1 86-571 53491 1 86-571 53492 1 86-571 53493 1 86-571 53494 1 86-571 53495 1 86-571 53496 1 86-571 53497 1 86-571 53498 1 86-571 53499 1 86-571 53500 1 86-571 53501 1 86-571 53502 1 86-571 53503 1 86-571 53504 1 86-571 53505 1 86-571 53506 1 86-571 53507 1 86-571 53508 1 86-571 53509 1 86-571 53510 1 86-571 53511 1 86-571 53512 1 86-571 53513 1 86-571 53514 1 86-571 53515 1 86-571 53516 1 86-571 53517 1 86-571 53518 1 86-571 53519 1 86-571 53520 1 86-571 53521 1 86-571 53522 1 86-571 53523 1 86-571 53524 1 86-571 53525 1 86-571 53526 1 86-571 53527 1 86-571 53528 1 86-571 53529 1 86-571 53530 1 86-571 53531 1 86-571 53532 1 86-571 53533 1 86-571 53534 1 86-571 53535 1 86-571 53536 1 86-571 53537 1 86-571 53538 1 86-571 53539 1 86-571 53540 1 86-571 53541 1 86-571 53542 1 86-571 53543 1 86-571 53544 1 86-571 53545 1 86-571 53546 1 86-571 53547 1 86-571 53548 1 86-571 53549 1 86-571 53550 1 86-571 53551 1 86-571 53552 1 86-571 53553 1 86-571 53554 1 86-571 53555 1 86-571 53556 1 86-571 53557 1 86-571 53558 1 86-571 53559 1 86-571 53560 1 86-571 53561 1 86-571 53562 1 86-571 53563 1 86-571 53564 1 86-571 53565 1 86-571 53566 1 86-571 53567 1 86-571 53568 1 86-571 53569 1 86-571 53570 1 86-571 53571 1 86-571 53572 1 86-571 53573 1 86-571 53574 1 86-571 53575 1 86-571 53576 1 86-571 53577 1 86-571 53578 1 86-571 53579 1 86-571 53580 1 86-571 53581 1 86-571 53582 1 86-571 53583 1 86-571 53584 1 86-571 53585 1 86-571 53586 1 86-571 53587 1 86-571 53588 1 86-571 53589 1 86-571 53590 1 86-571 53591 1 86-571 53592 1 86-571 53593 1 86-571 53594 1 86-571 53595 1 86-571 53596 1 86-571 53597 1 86-571 53598 1 86-571 53599 1 86-571 53600 1 86-571 53601 1 86-571 53602 1 86-571 53603 1 86-571 53604 1 86-571 53605 1 86-571 53606 1 86-571 53607 1 86-571 53608 1 86-571 53609 1 86-571 53610 1 86-571 53611 1 86-571 53612 1 86-571 53613 1 86-571 53614 1 86-571 53615 1 86-571 53616 1 86-571 53617 1 86-571 53618 1 86-571 53619 1 86-571 53620 1 86-571 53621 1 86-571 53622 1 86-571 53623 1 86-571 53624 1 86-571 53625 1 86-571 53626 1 86-571 53627 1 86-571 53628 1 86-

**Test Report**

No.: AJHL1705002604FT

Date: JUN 12, 2017

Page: 11 of 12

CERTIFICATE OF SEFA COMPLIANCE

SGS-CSTC Co., Ltd. Anji Branch certifies that it has performed testing as specified in **SEFA 10-2013** **Adaptable Laboratory Furniture System** on the laboratory grade furniture produced by Samin Science Co., Ltd on Jun 12, 2017 obtaining the results below. Full documentation of the test results is available upon request in a bound report that includes a detailed description of the test unit and procedures, witnesses results and appropriate drawings or photographs of the test unit and procedures.

SEFA 10-2013 Adaptable Laboratory Furniture Systems

Nos. of Specimen : 1pc.

Test Result : Pass. Details shown as following table

Clause	Test Items	Result	Note
6.2	Description of Test Unit	---	---
6.3	Live Load	---	---
6.4	Strength Test Configuration 1 (Single Sided, Cantilevered)	N/A	# 1
6.5	Stability Test Config.1 (Single Sided, Cantilevered) - Anchored Units	N/A	# 1
6.6	Resistance to Overturning Config.2 (Single Sided, Cantilevered) - Free Standing Units	N/A	# 1
6.7	Strength Test Configuration 2	N/A	# 1
6.8	Stability Test Config.2 (Double Sided, Cantilevered) - Anchored Units	N/A	# 1
6.9	Resistance to Overturning Configuration 2 (Double Sided, Cantilevered) Free Standing Units	N/A	# 1
6.10	Strength Test Configuration 3 (Single Sided, Supported)	Pass	---
6.11	Stability Test Configuration 3 (Single Sided, Supported) - Anchored Units	N/A	# 1
6.12	Resistance to Overturning Config.3 (Single Sided, Supported) Free Standing Units	Pass	---
6.13	Strength Test Configuration 4 (Double Sided, Supported)	N/A	# 1
6.14	Stability Test Configuration 4 (Double Sided, Supported) - Anchored Units	N/A	# 1
6.15	Resistance to Overturning Configuration 4 (Double Sided, Supported) Free Standing Units	N/A	# 1
Notes	: # 1- N/A means not applicable to this product design.		



Unless otherwise agreed in writing, this document is issued by the Company subject to its General Conditions of Service printed on the reverse side of the report or available on the Internet at www.sgsgroup.com. The Company does not accept any liability for errors or omissions in the results or conclusions of the tests performed by the Company. The Company is not responsible for the results or conclusions of the tests performed by the Company. The Company is not responsible for the results or conclusions of the tests performed by the Company. The Company is not responsible for the results or conclusions of the tests performed by the Company.

SGS-CSTC Co., Ltd. Anji Branch
Anji Branch Address

No. 88, Subgonghuo 2 Road, Subgonghuo Town, Anji County, Zhejiang Province, China (311300) T: 86-572 313825 F: 86-572 313825 www.sgsgroup.com.cn
邮编: 311300 电话: 86-572 313825 传真: 86-572 313825 E-mail: anji@sgsgroup.com

Member of the SGS Group (SGS SA)



Test Performed by:	SGS HL Lab
Name of Tester:	Jack Xu
Signature of Tester:	



CERTIFICATE OF APPROVAL

This is to certify that the Quality Management System of:

**GBC Scientific Equipment Pty Ltd
2-4 Lakewood Boulevard
Braeside, Victoria
Australia**

has been approved by Lloyd's Register Quality Assurance Limited
to the following Quality Management System Standard:

ISO 9001:2015

The Quality Management System is applicable to:

**The design, manufacture, servicing and export of atomic-
absorption, UV-visible, optical-emission and time-of-flight
spectrometers, high-performance liquid chromatographs,
micro-Fourier rheometers and x-ray diffraction instruments.**

Approval
Certificate No: MEL929681

Original Approval: 19 October 1993

Current Certificate: 01 August 2017

Certificate Expiry: 31 July 2020

JAS-ANZ



Issued by: Lloyd's Register Quality Assurance Limited

Level 16, 461 Bourke Street, Melbourne, Vic, 3000

This approval is carried out in accordance with the LRQA assessment and certification procedures and monitored by LRQA.
To confirm the validity of the accreditation for this certificate please visit www.jas-anz.org/register

Macro Revision 1.0

Lloyd's Register Group Limited, its affiliates and subsidiaries, including Lloyd's Register Quality Assurance Limited (LRQA), and their respective officers, employees or agents are, individually and collectively, referred to in this clause as 'Lloyd's Register'. Lloyd's Register assumes no responsibility and shall not be liable to any person for any loss, damage or expense caused by reliance on the information or advice in this document or howsoever provided, unless that person has signed a contract with the relevant Lloyd's Register entity for the provision of this information or advice and in that case any responsibility or liability is exclusively on the terms and conditions set out in that contract.



Solutions for the European Union (EU) RoHS/WEEE Directive

GBC Scientific can help you with compliance with the European Union (EU) directives on the Restriction of the use of hazardous Substances (RoHS) and on Waste Electrical and Electronic Equipment (WEEE) (Directives 2002/95/EC and 2002/96/EC, respectively).

Effective July 2006, the new directives severely restrict the use of cadmium (Cd), lead (Pb), mercury (Hg), and hexavalent chromium, that are used in many electrical and electronic products. Additionally, these directives apply to the disposal of these controlled products when no longer in use. These directives follow other regulations aimed at environmental protection issues, such as EU Directive 76/769/EEC that lists 47 dangerous materials and substance classifications.

The RoHS directive applies to electronic and electrical equipment manufacturers, their supply chain, and consumers. The requirements are stringent, calling for companies that manufacture, distribute, and/or sell regulated equipment into the EU to determine if restricted substances are present and, if so, whether the levels are within acceptable concentration limits. Adding to the challenge is the lack of uniform global standards and methods to analyze these substances. Toward that end, the American Society for Testing and Materials (ASTM) has formed a committee (F-40) to create standardized test methods for these restricted substances.

GBC Scientific Equipment can help you to address these issues. We can assist you with chromatography and spectroscopy products for the analysis of Cd, Pb, Hg and hexavalent chromium.



AAS



HPLC



ICP-OES



ICP-TOFMS



Rheometry



UV-Vis



XRD



	ICP-MS	ICP-OES	Flame AA	Furnace AA
Elements	116	75	68	50
Isotope Analysis	yes all	no	no	no
Detection Limits	ppt	ppb	ppb/ppm	ppb
Sample Throughput	All masses 45 sec/sample	30 elements < 4 min/sample	1 element 9 sec/sample	1 element 2 - 3 min/sample
Linear Dynamic Range	10^7	10^6	10^3	10^2
Precision	0.5 - 2%	0.3 - 2%	0.1 - 1%	1 - 5%
Interferences				
Spectral	few	common	almost none	few
Matrix	moderate	almost none	moderate	many
ionization	minimal	some	some	minimal
Mass Effects	some	NA	NA	N/A
Isotope	yes	none	none	none
Methodology				
Dissolved Salts	< 10%	< 40%	< 20%	> 20%
Sample Consumption	low	moderate/high	high	very low
Semi-Quant	yes	yes	no	no
Retrospect Semi Quant	yes	no	no	no
Fingerprinting	yes	no	no	no
Method Development	moderate	moderate	easy	difficult
Data Interpretation	moderate	moderate	easy	easy
Routine Operation	moderate	easy	easy	easy
Unattended Operation	yes	yes	no	yes
Operating Costs	medium/high	medium	low	medium
Combustible Gases	no	no	yes	no



AAS



HPLC



ICP-OES



ICP-TOFMS



Rheometry



UV-Vis



XRD

Sensitive technology for a Sensitive World

GBC

SCIENTIFIC EQUIPMENT

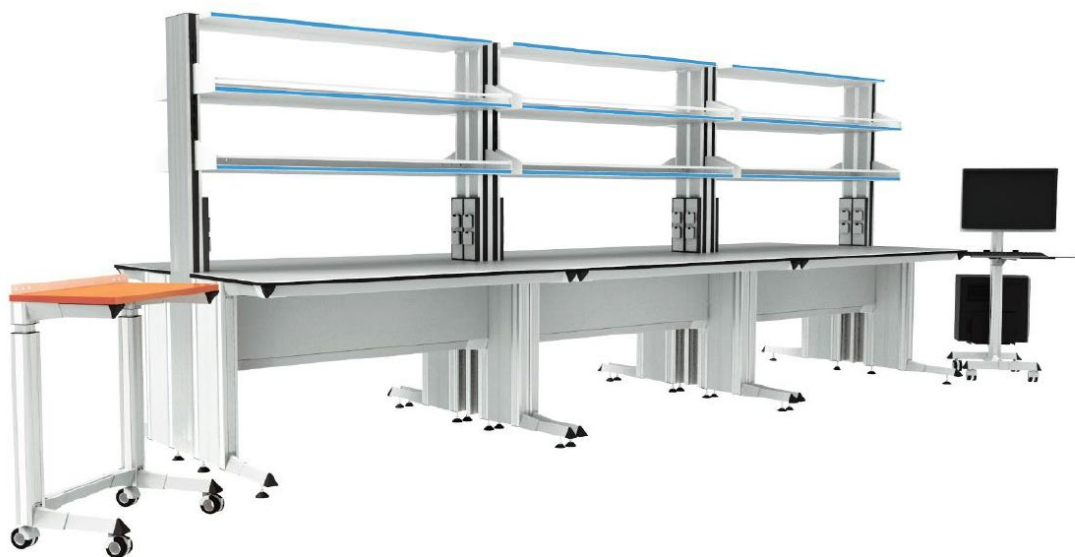

MAKE YOUR LAB INNOVATIVE

Industrial
LABORATORIES